Jacqueline Kennedy
Postage and Fees Paid

AIR MAIL

Mr. Raymond Loewy
39 Avenue d'Iena
Paris, France

June 16, 1964

Dear Mr. Loewy:

It is with the greatest pleasure that I return to you the two first day covers, which I have signed for Mrs. Loewy and your daughter.

I know the President would be so proud of this commerative stamp, and I shall never forget your wish to perpetuate his memory in this way. I can assure you it has touched me beyond words.

With my very best wishes,

Sincerely,

Jacqueline Kennedy

Mr. Raymond Loewy
39 Avenue d'Iena
Paris, France

Raymond Loewy / William Snaith

Raymond Loewy
May 29 - 1964

BOSTON
MAY
29
1964
MASS.

FIRST DAY OF ISSUE

Mr. Raymond Loewy
900 Fifth Avenue
New York, New York

Jacqueline Kennedy

Raymond Loewy / William Snaith

Raymond Loewy
May 29 - 1964

BOSTON
MAY
29
1964
MASS.

FIRST DAY OF ISSUE

Mr. Raymond Loewy
900 Fifth Avenue
New York, New York

Jacqueline Kennedy

From: Seppo Tahio (mailto:tahiosseppo@gmail.com)
Sent: Wednesday, May 04, 2016 5:54 AM
To: yumsey@rumseyauctions.com
Subject: New York 2016 and Sale 37

OFFICIAL BUSINESS
DEPARTMENT OF JUSTICE, WASHINGTON

Department of Justice
Washington

June 5, 1964

Mr. Raymond Lowry
79 Avenue d'Iena
Paris
France

Dear Mr. Lowry:

The Attorney General has autographed the enclosed First Day Covers and returns them to you with his best wishes.

Sincerely,

Edwin Guthman

Edwin Guthman
Special Assistant
for Public Information

Enclosures (2)

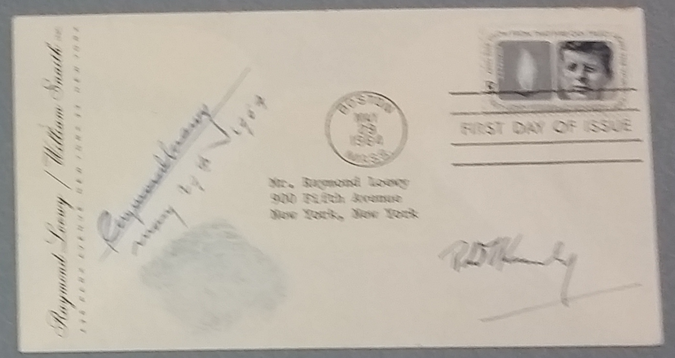

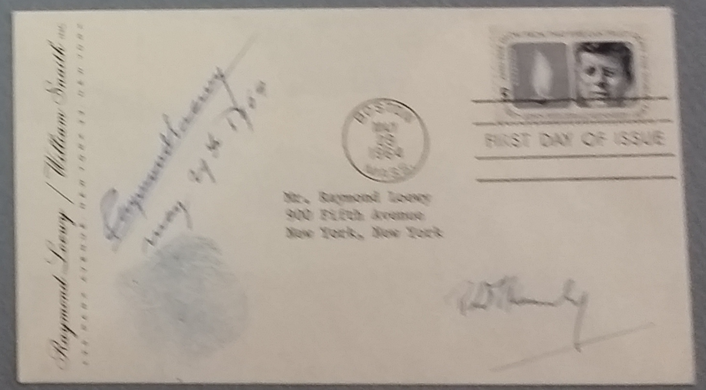

Edward M. Kennedy
Massachusetts

United States Senate

June 11, 1964

Dear Mr. Loewy:

I was most pleased to sign the attached envelopes for your wife and daughter.

My best wishes to you and your family.

Sincerely,

Ted Kennedy

Edward M. Kennedy

P.S. I also thank you for sending one of the envelopes to me.

Mr. Raymond Loewy
39 Avenue d'Iena
Paris 16, France

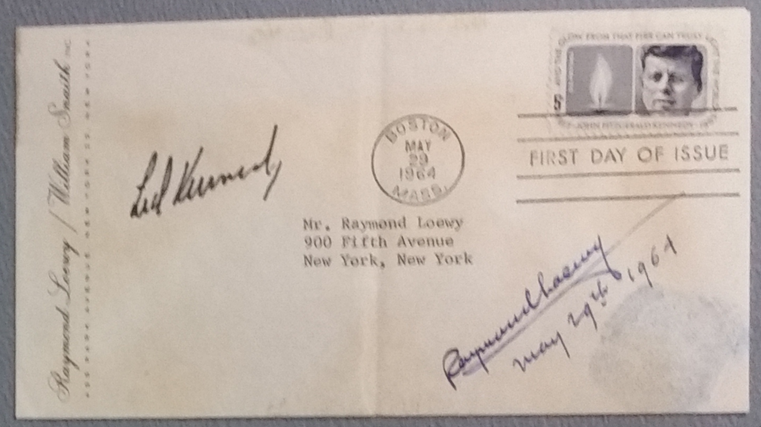

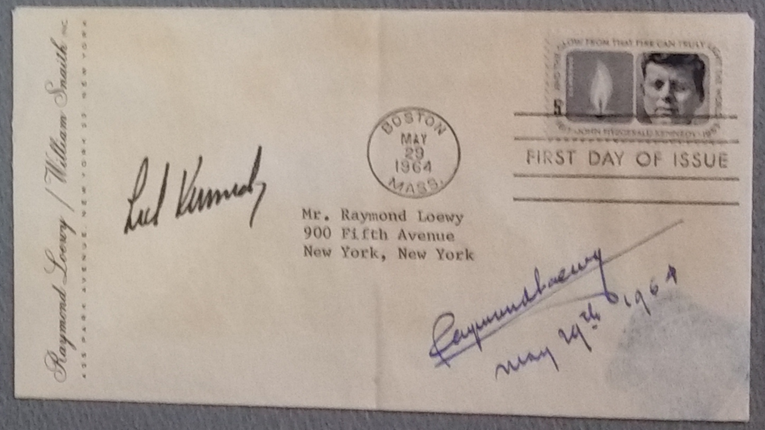

NORTH OCEAN BOULEVARD
PALM BEACH, FLORIDA

February 10, 1967

Dear Mr. Loewy:

It was a joy to hear from you and to know that Viola and you were in New York.

Enclosed is the First Cover Envelope which I autographed as you requested.

Please give my love to Viola. I am looking forward with great pleasure to seeing you both in New York in the spring.

Very sincerely,

Rose Kennedy
Mrs. Joseph P. Kennedy

Mr. Raymond Loewy
900 Fifth Avenue
New York, New York

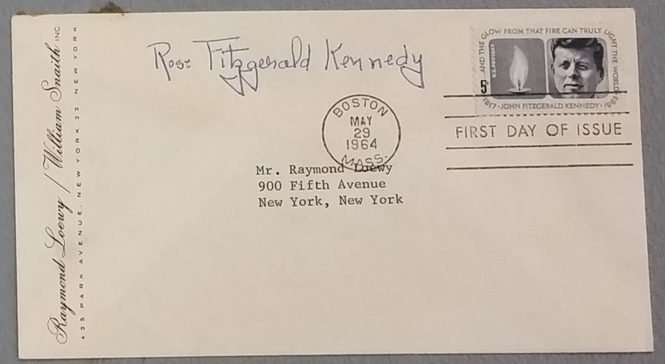

IN MEMORIAM
1917 John F. Kennedy 1963
35th President of the United States
"Ask not what your country
can do for you—
ask what you can do
for your country"
FIRST DAY OF ISSUE
BOSTON
MAY
1964
MASS.
FIRST DAY OF ISSUE
Rose Fitzgerald Kennedy

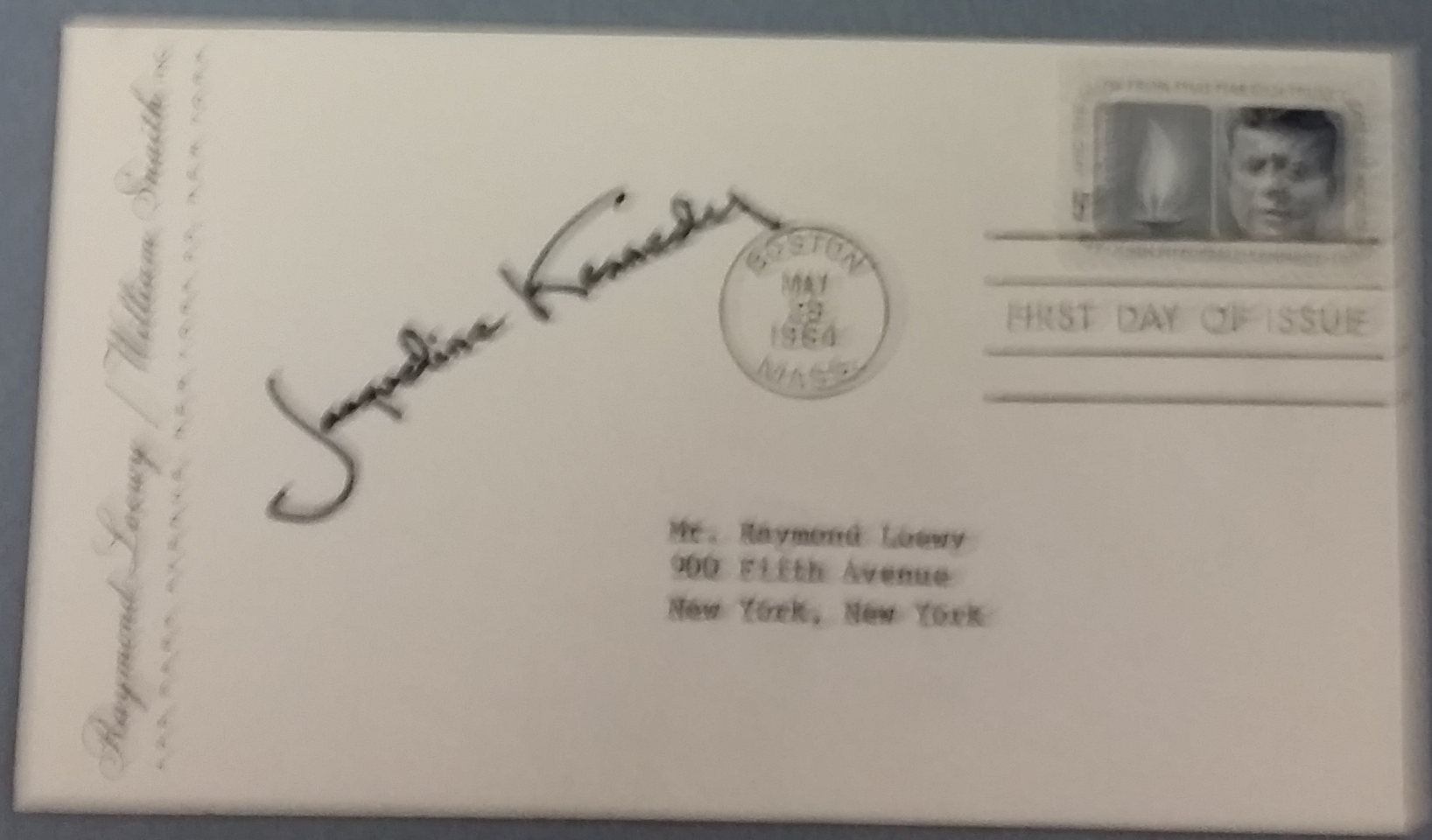
Raymond Loewy / William Snaith INC.
BOSTON
MAY
1964
MASS.
FIRST DAY OF ISSUE
Jacqueline Kennedy
Mr. Raymond Loewy
900 Fifth Avenue
New York, New York