

INSURANCE

Citizens Insurance Co., New York.
German Fire Insurance Co., Pittsburgh, Pa.

H. J. SHEAFER,
STATE CENTRAL AGENT,
32 N. Third St., Harrisburg, Pa.



*A. A. Leiser, Esq.,
Lewisburg,
Union Co., Pa.*

H J SHEAFER agent for CITIZENS INSURANCE CO
HARRISBURG PA - 1898

Return after 5 days to
Direct all communications to
L. S. FISH, GEN'L AGT.
HOFFHEIMER & FISH,
TEMPLE COURT BUILDING,
NEW YORK CITY.

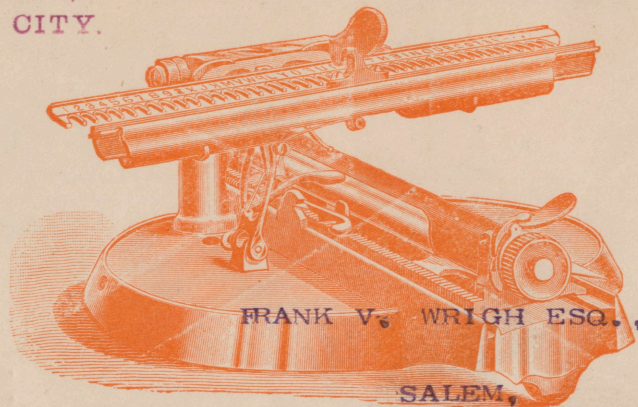

M A S S .

HOFFHEIMER & FISH agents for LIVERPOOL & LONDON INSURANCE
NEW YORK NY - 1893

INSURANCE



T. J. FORDING - MUTUAL LIFE OF NEW YORK
PORTLAND OR - 1901



CRESCENT INSURANCE COMPANY
NEW ORLEANS LA - 1893



INSURANCE

RESOLUTE FIRE
INSURANCE CO.
NEW YORK NY - 1864



Return to D. WORTHINGTON,
Secretary Madison Mutual Insurance Co.,
MADISON, Wis.,
if not delivered within 10 days.

MADISON MUTUAL
INSURANCE COMPANY
MADISON WI - 1863



MARKET FIRE INSURANCE CO
NEW YORK NY - 1860



INSURANCE

CHARTER OAK LIFE
INSURANCE CO.
HARTFORD CN - 1861



CHARTER OAK FIRE
INSURANCE COMPANY
HARTFORD CN - 1857



WASHINGTON FIRE INSURANCE CO
NEW YORK NY - 1860

INSURANCE



NEW ENGLAND MUTUAL
LIFE INSURANCE CO.
BOSTON MA - 1873



NEW ENGLAND MUTUAL
LIFE INSURANCE CO
BOSTON MA - 1865



THE OCEAN FIRE INSURANCE CO
NEW YORK NY - 1860

INSURANCE



MADISON MUTUAL INSURANCE CO. MADISON WI - 1865



HOME INSURANCE CO SETH EASTMAN, Agnt CONCORD NH - 1863

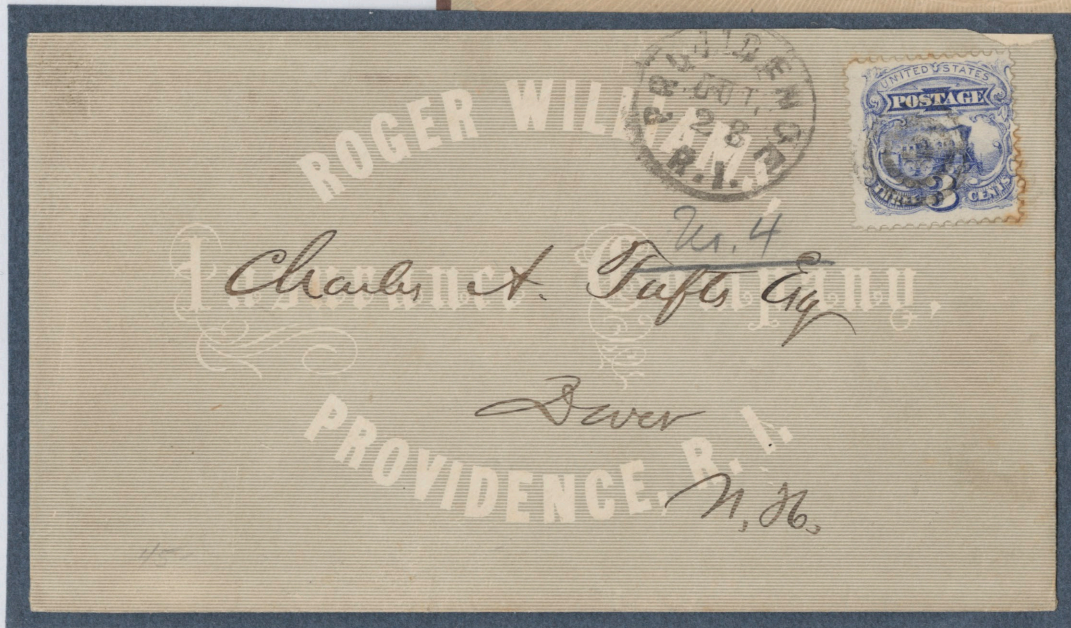

ROGER WILLIAMS INSURANCE CO PROVIDENCE RI - 1870



INSURANCE

THE GIRARD
INSURANCE CO.
CHICAGO IL - 1887



MERCHANTS
INSURANCE CO
CHICAGO IL - 1863

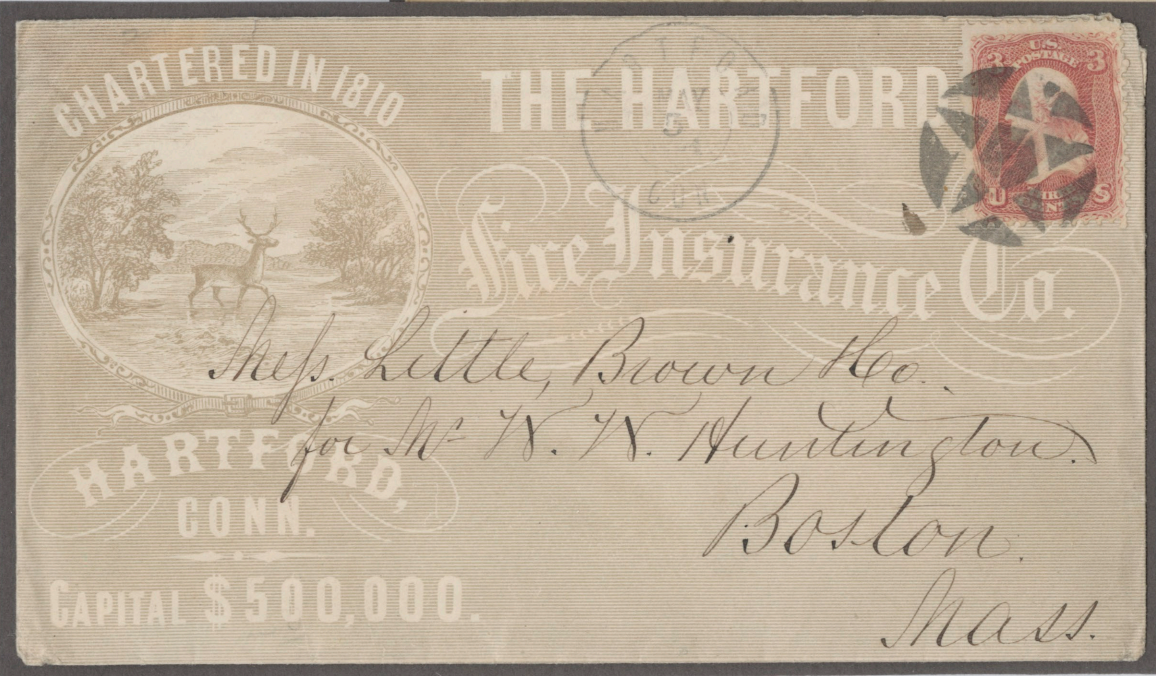

THE HARTFORD INSURANCE CO
HARTFORD CN - 1862

INSURANCE



CONNECTICUT FIRE
INSURANCE CO
HARTFORD, CN - 1859



ATLANTIC FIRE &
MARINE INSURANCE
PROVIDENCE, RI
1865



ATLANTIC FIRE & MARINE INSURANCE CO
PROVIDENCE, RI - 1863

INSURANCE



MARSTON & WAKELIN
NEW ENGLAND MUTUAL
PHILADELPHIA, PA
1893

MARSTON & WAKELIN
NEW ENGLAND MUTUAL
PHILADELPHIA, PA
1897

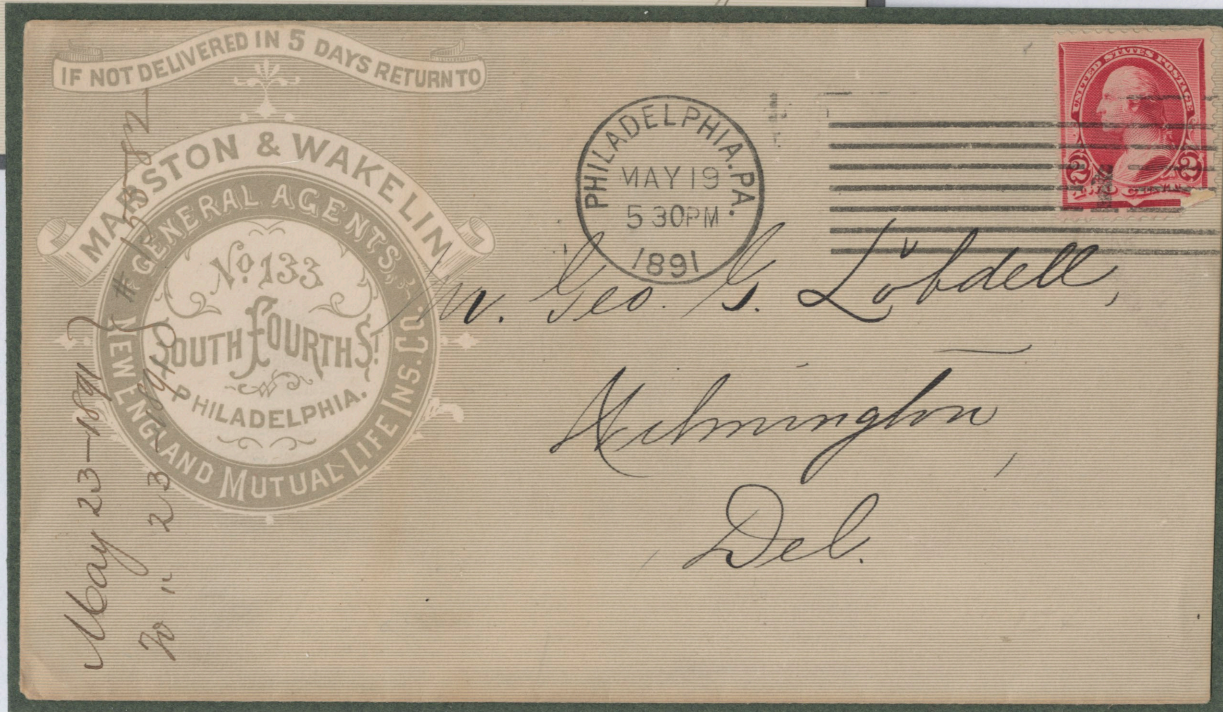

MARSTON & WAKELIN - NEW ENGLAND MUTUAL LIFE INSURANCE CO
PHILADELPHIA, PA - 1891

INSURANCE



NEW YORK LIFE
INSURANCE COMPANY
NEW YORK NY - 1862



FIREMAN'S FUND INSURANCE CO OF CAL - CHICAGO OFFICE
CHICAGO IL - 1881

INSURANCE



NORTH AMERICAN FIRE INSURANCE COMPANY NEW YORK NY - 1866



HOME INSURANCE CO of NEW HAVEN CN posted from DIXON IL - 1864

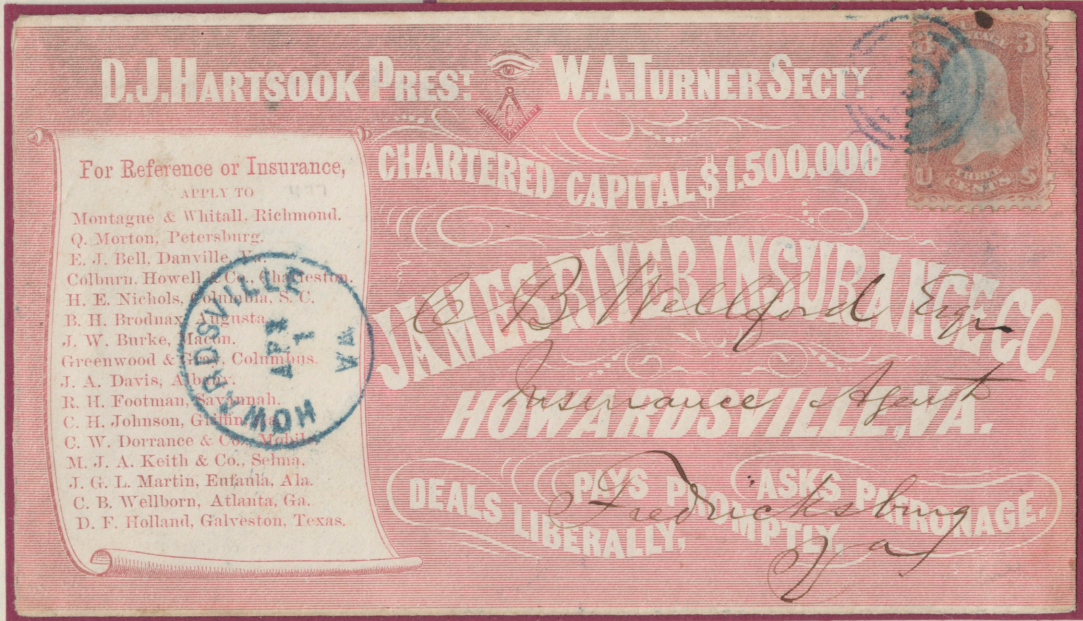

JAMES RIVER INSURANCE CO HOWARDSVILLE VA - 1865

INSURANCE



S. W. REYNOLDS
LIFE, FIRE, ACCIDENT
FORESTVILLE NY - 1872



REPUBLIC
FIRE INSURANCE CO
NEW YORK NY - 1874



FIRE ASSOCIATION OF PHILADELPHIA - FOR LOSS BY FIRE
PHILADELPHIA PA - 1862

INSURANCE



THE HOMESTEAD FIRE
INSURANCE CO
NEW YORK NY - 1860



CHARTER OAK FIRE &
MARINE INSURANCE CO
of HARTFORD CN - 1862
mailed INDIANAPOLIS IN



THE UNITED STATES LIFE INSURANCE CO
via HUSSEY'S MESSAGE POST
NEW YORK NY - 1865
ex HALL

INSURANCE



RELIEF FIRE INSURANCE CO
NEW YORK NY - 1861



UNION INSURANCE CO
of INDIANAPOLIS IN - 1862
mailed TERRE HAUTE IN



OHIO FARMERS INSURANCE CO
INSURES FARM PROPERTY
LEROY OH - 1870

INSURANCE

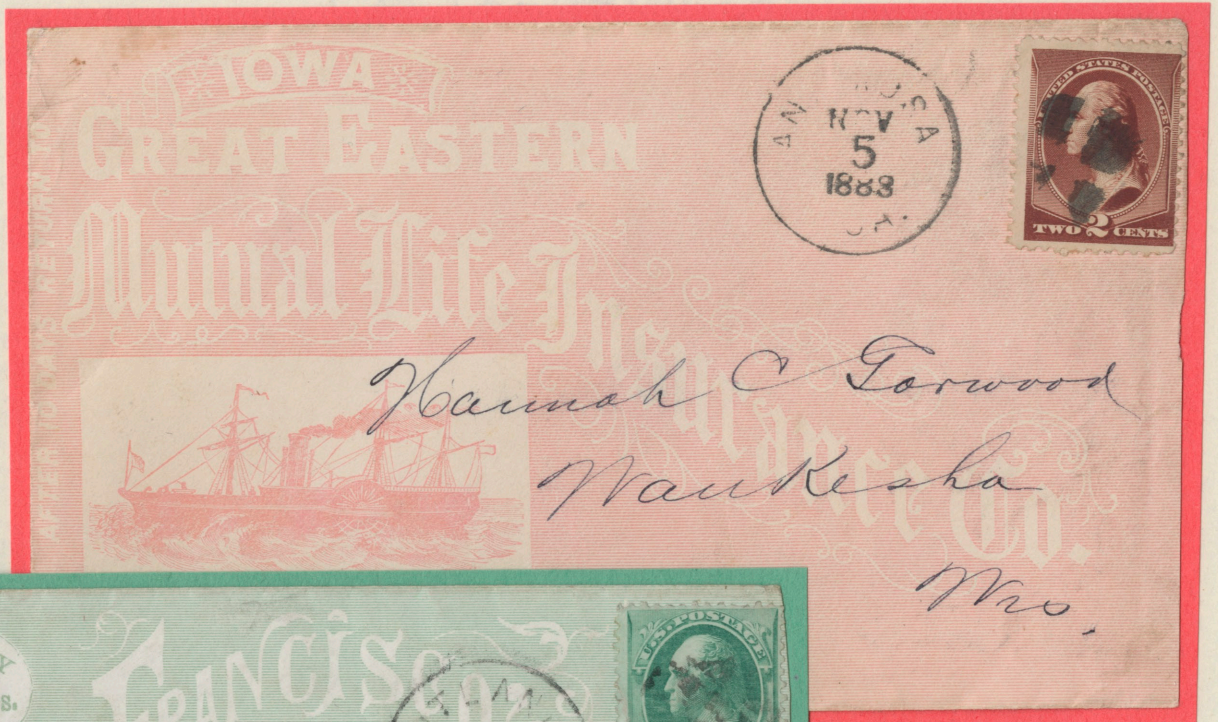

IOWA GRT EASTERN MUTUAL
LIFE INSURANCE CO
ANAMOSA IOWA - 1888



FRANCISCO'S GENERAL
INSURANCE AGENCY
RUTLAND VT - 1875



THE GIRARD FIRE & MARINE
INSURANCE CO
PHILADELPHIA PA - 1865



INSURANCE

JOHN C LANE
INSURANCE
MANCHESTER NH - 1887
(oval target duplex)



WINNESHIK INSURANCE CO
FREEPORT IL - 1862
(blue segmented round)



THE UNITED STATES LIFE INSURANCE CO
NEW YORK NY - 1861
(segmented round cancel)

INSURANCE

New England
Mutual
LIFE INSURANCE CO.

THE COMPANY'S BUILDING
COR. CONGRESS STREET
BOSTON

WORCESTER MASS FEB 28 1864

Charles Robinson Esq,
New Haven,
Conn.



NEW ENGLAND MUTUAL
LIFE INSURANCE CO of
BOSTON MA mailed from
WORCESTER MA - 1864

CHARTERED IN 1810 THE HARTFORD
Fire Insurance Co.

HARTFORD
CONN.

Daniel W. Norton Esq
Suffield
Conn.





THE HARTFORD
INSURANCE CO
HARTFORD CN - 1859

Detroit Fire and Marine
INSURANCE COMPANY.

124 JEFFERSON AVE. DETROIT, MICH.
DETROIT FIRE & MARINE INS. CO.,

Office 124 Jefferson Avenue,
DETROIT, MICH.



DETROIT FIRE & MARINE INSURANCE CO of DETROIT MI
mailed from DECATUR MI - 1863

INSURANCE



NIAGARA FIRE INSURANCE CO of NEW YORK posted from BOSTON MA 1862



GLOBE INSURANCE CO INSURANCE CHICAGO IL - 1864



NEW YORK LIFE INSURANCE CO NEW YORK NY - 1861



INSURANCE

FRANCISCO'S GENERAL
INSURANCE CO
RUTLAND VT - 1870
(reverse R in round cork)



MASSASOIT INSURANCE CO of
SPRINGFIELD MA mailed
from CONCORD NH - 1881
(round grate)



GUARDIAN MUTUAL LIFE INSURANCE CO
NEW YORK NY - 1872
(indistinguishable cork)

INSURANCE



CONTINENTAL LIFE
INSURANCE CO
HARTFORD CN - 1883
(indistinguishable cork)



MERCHANTS INSURANCE CO
OF HARTFORD CONN
HARTFORD CN - 1860
(round grate cancel)



JNO J BABCOCK - INSURANCE ADJUSTER
BINGHAMTON NY - 1883
(indistinguishable cork)



INSURANCE

LORILLARD FIRE INS CO
 of NEW YORK NY mailed from
 PLATTSBURGH NY - 1892



ILLINOIS CENTRAL
 INSURANCE CO
 DECATUR IL - 1864



AETNA INSURANCE
 NEW YORK NY-(Boyd's City Exp-PAID) - 1867



INSURANCE



N B CLARKE agent
NEW ENGLAND MUTUAL
of BOSTON MA mailed
from WASHINGTON DC
1871



NEW ENGLAND
MUTUAL LIFE INS CO
BOSTON MA - 1871



NEW ENGLAND MUTUAL LIFE INSURANCE CO OF BOSTON MA
mailed from NEW YORK NY - 1860

NO. 103 460 011111
@Frederick

INSURANCE



CAMBRIDGE MUTUAL
INSURANCE CO
CAMBRIDGE MA - 1864

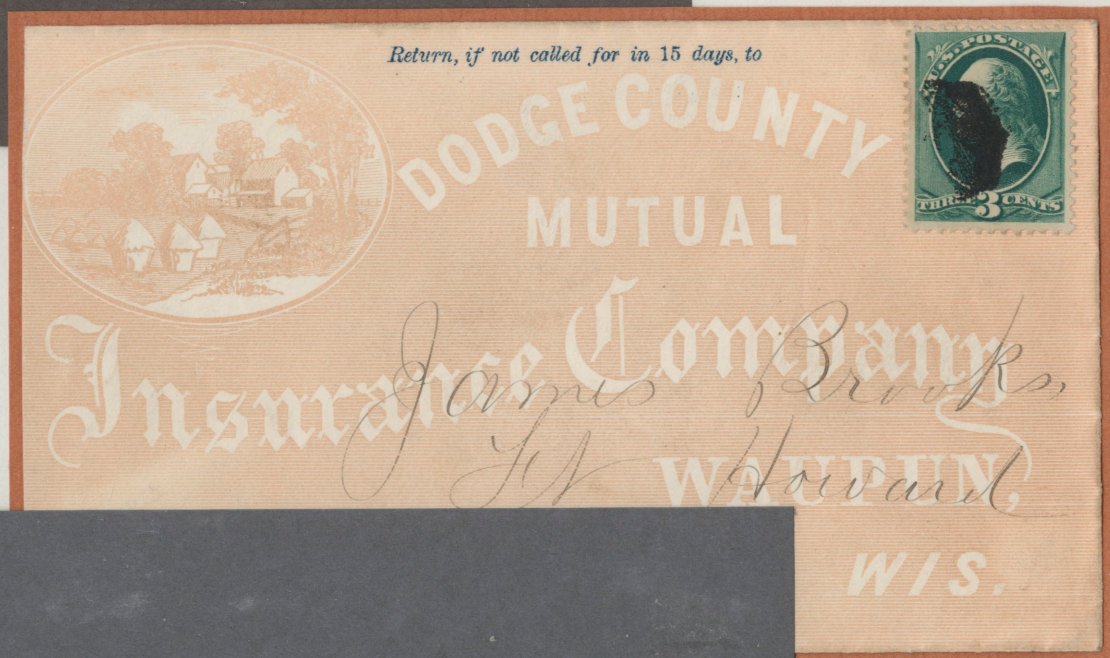

DODGE COUNTY
MUTUAL INSURANCE CO
WAUPIN WI - 1874



NEW YORK LIFE INSURANCE CO
of NEW YORK NY mailed from NEWARK NJ - 1863

@Frederick

INSURANCE

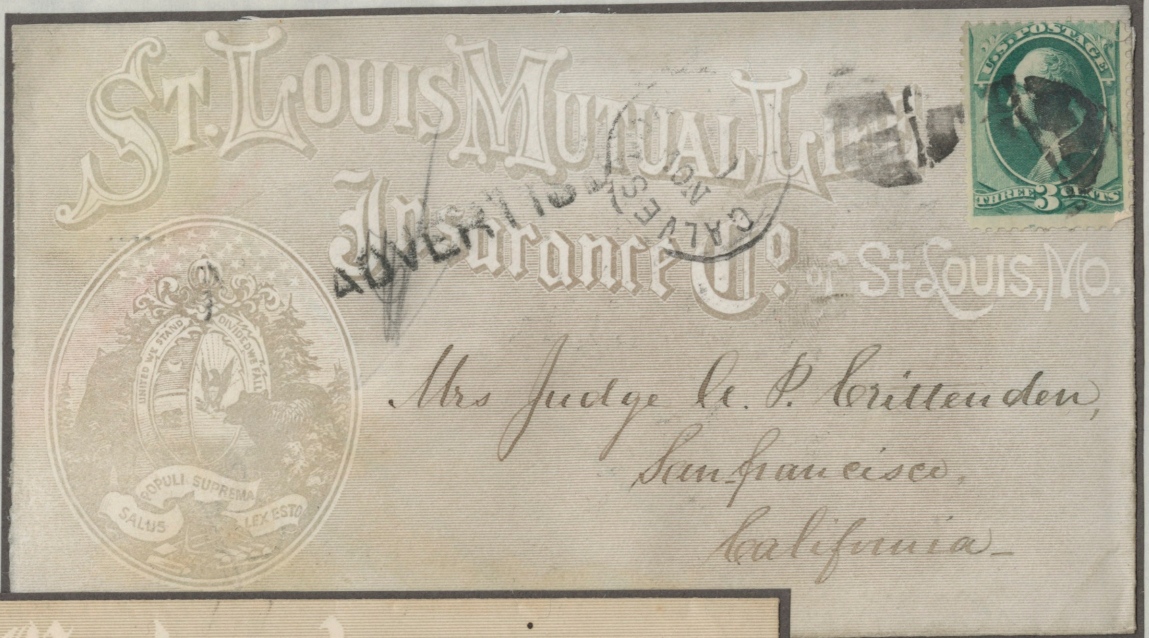

ST LOUIS MUTUAL LIFE INSURANCE CO
of ST LOUIS MO
mailed from GALVESTON TX - 1874
(ADVERTISED)



IOWA MUTUAL FIRE
INSURANCE CO
WYOMING IA - 1860
(circular date stamp)



FRANKLIN FIRE INSURANCE CO
PHILADELPHIA PA - 1865
(split round cork cancel)

INSURANCE

THE
RESOLUTE FIRE INSURANCE CO.

OF THE CITY OF NEW YORK.

CASH CAPITAL

\$200,000.

*Henry White Esq
New Haven
Connecticut*

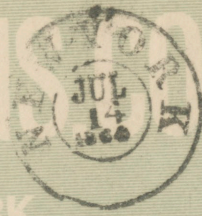

RESOLUTE FIRE INSURANCE
CO OF NEW YORK
NEW YORK NY - 1860
(pinwheel cork)

THE GIRARD

Fire & Marine

*Wm Gray & Son
No 56 N 4th St
NE COR CHESTNUT & 7th STS*

PHILADELPHIA.

Ph.

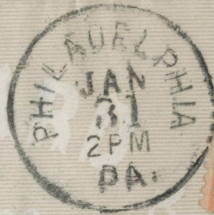

THE GIRARD FIRE &
MARINE INSURANCE CO
PHILADELPHIA PA - 1871
(target duplex)

POST-MASTER PLEASE RETURN
IF NOT CALLED FOR IN
10 DAYS.

ECONOMICAL MUTUAL
LIFE INSURANCE CO.

PROVIDENCE, RHODE ISLAND.

*J. D. Russell
City*



ECONOMICAL MUTUAL INS CO
PROVIDENCE RI - 1885
(quartered round cork)

If not called for in 10 days, return to J. M. SCOFIELD, General Agent for
Massachusetts, No. 8 Mechanics Hall Building, Worcester, Mass.

Charter Oak Life Insurance



HARTFORD, CONN.



INSURANCE

Geo. F. ...
New ...

CHARTER OAK LIFE INSURANCE
of HARTFORD CN
mailed from WORCESTER MA - 1867
(split round) (stamp has grill)

Return if not called for in 10 days



Esdras Cruby Esq
Marysville
Ohio

FARMERS INSURANCE CO
HOWARD OH - 1871
(blue target cancel)

CONNECTICUT

Fire Insurance Co

INCORPORATED 1850

HARTFORD



Giles Sanford, Esq.
Erie,
Penn.

CONNECTICUT FIRE INSURANCE CO
HARTFORD CN - 1862
(circular date stamp)

INSURANCE



BROOKLYN FIRE INSURANCE COMPANY
NEW YORK NY - 1863



MERCHANTS INSURANCE CO
PHILADELPHIA PA - 1859



BROOKLYN FIRE INSURANCE COMPANY
NEW YORK NY - 1874

INSURANCE

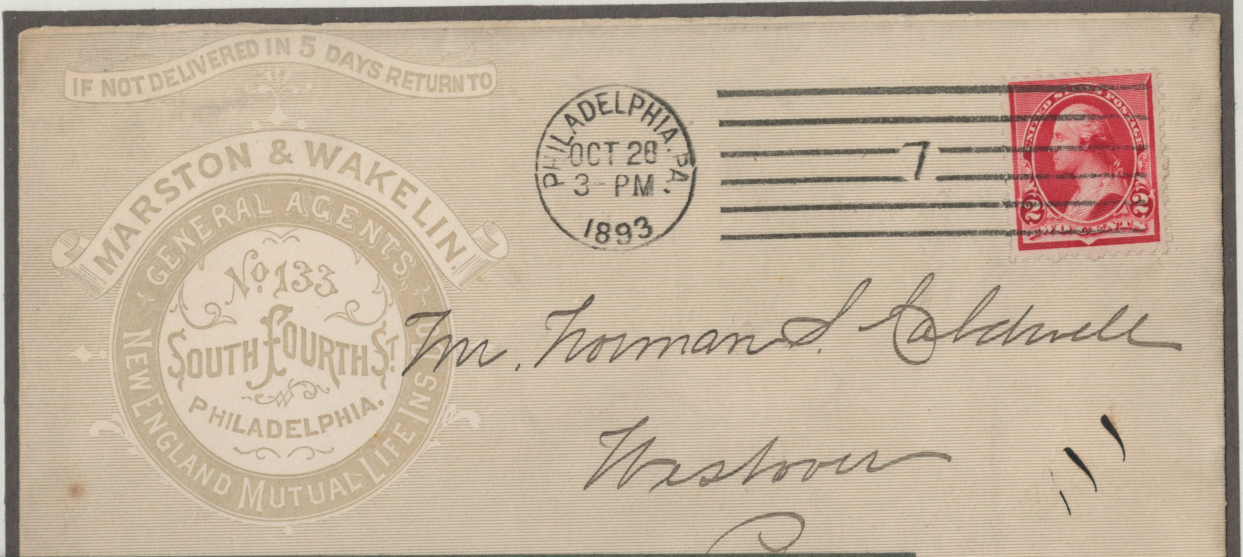

MARSTON & WAKELIN
NEW ENGLAND MUTUAL
PHILADELPHIA PA - 1893

TOLLAND COUNTY
MUTUAL INSURANCE
ROCKVILLE CN - 1875



GEO E MACOMBER'S INSURANCE AGENCY
AUGUSTA ME - 1887

POSTMASTER PLEASE RETURN IF NOT DELIVERED IN

THE GERMANIA LIFE INSURANCE
COMPANY,
20 NASSAU ST.
NEW YORK.

Eturia

NEW YORK
MAY 24
3 PM
89



INSURANCE

*Acorn Justus Hasper
Zehendorf
Weis Teltow*

GERMANIA LIFE
INSURANCE CO
NEW YORK NY - 1889

AFTER TEN DAYS RETURN TO
Geo. H. Newton,
ATTORNEY
AND
INSURANCE AGENT,
MONSON, MASS.
PROMPT
ATTENTION GIVEN TO THE
COLLECTION OF CLAIMS

MONSON
APR
12
MASS.



*Mr. Warren F. Newton
Franklin
Mass.*

GEO H NEWTON
INSURANCE AGENT
MONSON MA - 1881

AFTER TEN DAYS RETURN TO
PAWTUCKET
MUTUAL
Fire Insurance Co.
29 Mill Street,
Pawtucket, R. I.

PAWTUCKET
SEP
21
R. I.



*Chas. A. Reed Esq
Brown & Reed
Taunton
Mass*

PAWTUCKET MUTUAL FIRE INSURANCE CO
PAWTUCKET RI - 1873

25% COTTON FIBER

INSURANCE



MUTUAL ASSURANCE SOCIETY OF VIRGINIA RICHMOND VA - 1871



MUTUAL ASSURANCE SOCIETY OF VIRGINIA RICHMOND VA - 1874



MUTUAL ASSURANCE SOCIETY OF VIRGINIA RICHMOND VA - 1872

INSURANCE



CALIFORNIA INSURANCE CO
 NEW YORK NY, posted from
 CHARLESTON SC - 1874

THE UNITED STATES
 LIFE INSURANCE CO
 NEW YORK NY - 1861



NORTH AMERICAN FIRE INSURANCE CO - CASH CAPITAL \$500,000
 NEW YORK NY - 1864

INSURANCE



**LOYDS PLATE GLASS
INSURANCE CO OF NY
NEW YORK NY - 1886**

**MERCHANTS' PROTECTIVE
UNION
NEW YORK NY - 1864**



**LOYDS PLATE GLASS INSURANCE COMPANY OF NEW YORK
NEW YORK NY - 1888**

INSURANCE

ILLINOIS CENTRAL MUTUAL
Fire Insurance Co
SPRINGFIELD, ILL.



CHARTER PERPETUAL.

J. H. CURRIER, Secretary
If not called for within 15 days, r

SPRINGFIELD, ILL. MAR 29 '67

C. B. Bayley & Co. Eng
Am. Har...

ILLINOIS CENTRAL MUTUAL
FIRE INSURANCE CO
SPRINGFIELD IL - 1867

THE WASHINGTON LIFE INSURANCE CO OF N.Y.



CHAMBERS & SON,
GENERAL AGENTS.

JAN 18 1867

Forestay Groves
Putnam St
City

WASHINGTON LIFE
INSURANCE CO
PHILADELPHIA PA - 1874

Illinois Central
Insurance Company
DECATUR, ILLINOIS.

CAPITAL \$200,000.00

RETURN IF NOT CALLED FOR IN 20 DAYS.

P. V. Lane Esq
Metton
Colts Cr *Ill*

LEWIS GASS, SEC'Y & MAN'GR. - THOS. O. SMITH, PRES'T.

DECATUR, ILL. AUG 8 '64

ILLINOIS CENTRAL INSURANCE CO
THOS. O. SMITH, Pres.
DECATUR - 1864

IF NOT CALLED FOR IN 10 DAYS,
POSTMASTER RETURN TO

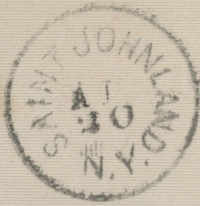

INSURANCE

THEO. W. SMITH,
Dealer in
FIRE INSURANCE
OAK WOOD,
FARM MACHINERY,
Canada Ashes & Fertilizers
ST. JOHNLAND, N. Y.

*Mr J W Doker
Cliff*

THEO W SMITH
FIRE INSURANCE
SAINT JOHNLAND NY - 1882
(target duplex)

RETURN TO
BENJAMIN PAGE, JR.
GENERAL INSURANCE AGENCY
WEST MERIDEN, CONN.
IF NOT CALLED FOR
WITHIN TEN DAYS.



*Mr. Edw. W. Merriam
Receipt Encl. & City
Lea & Apple Merriam Eng*

BENJAMIN PAGE JR
GENERAL INSURANCE
WEST MERIDEN CN - 1877
(target duplex)

ALLMAND & WILLIAMS,
GENERAL
INSURANCE AGENTS AND
BROKERS
First Life & Marine
29 Second Street
BALTIMORE.

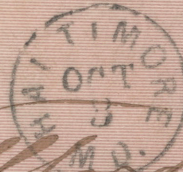

*Wm. Melford, Esq.
Fredericksburg
Va.*

ALLMAND & WILLIAMS - GENERAL INSURANCE
BALTIMORE MD - 1862
(quartered round cork)

Department of Agencies

EVERETT CLAPP, Supt.

139 Broadway, New York

NEW YORK

MUTUAL LIFE INSURANCE CO.

NEW YORK

Mrs G. H. Scribner
Care J. O. Pettenuill Esq

RETURN IF NOT CALLED FOR INTEN

INSURANCE

EMPIRE MUTUAL LIFE
INSURANCE CO
NEW YORK NY - 1877

TOLLAND COUNTY

MUTUAL FIRE INS. CO. TOLLAND.

PLEASE RETURN IF NOT CALLED FOR
IN FIVE DAYS.

Geo. Palmer Esq
Braunford
Conn.

0 JUN 5 1877

TOLLAND COUNTY
MUTUAL LIFE INSUR CO
TOLLAND CN - 1873

MOBILE LIFE Insurance

OF MOBILE, ALA.

G. F. Prout Esq
State Agent
Demopolis Ala

IF NOT CALLED FOR WITHIN 20 DAYS, RETURN TO THIS OFFICE.

MOBILE LIFE INSURANCE CO
MOBILE AL - 1874

100% Cotton Fiber

INSURANCE



GUARDIAN MUTUAL
LIFE INSURANCE CO
NEW YORK NY - 1872



AMERICAN EXCHANGE
FIRE INSURANCE CO
NEW YORK NY - 1863



QUINCY MUTUAL FIRE INSURANCE CO
QUINCY MA - 1872

INSURANCE



MANHATTAN FIRE
INSURANCE CO
NEW YORK NY - 1863



MANHATTAN FIRE
INSURANCE CO
NEW YORK NY - 1863

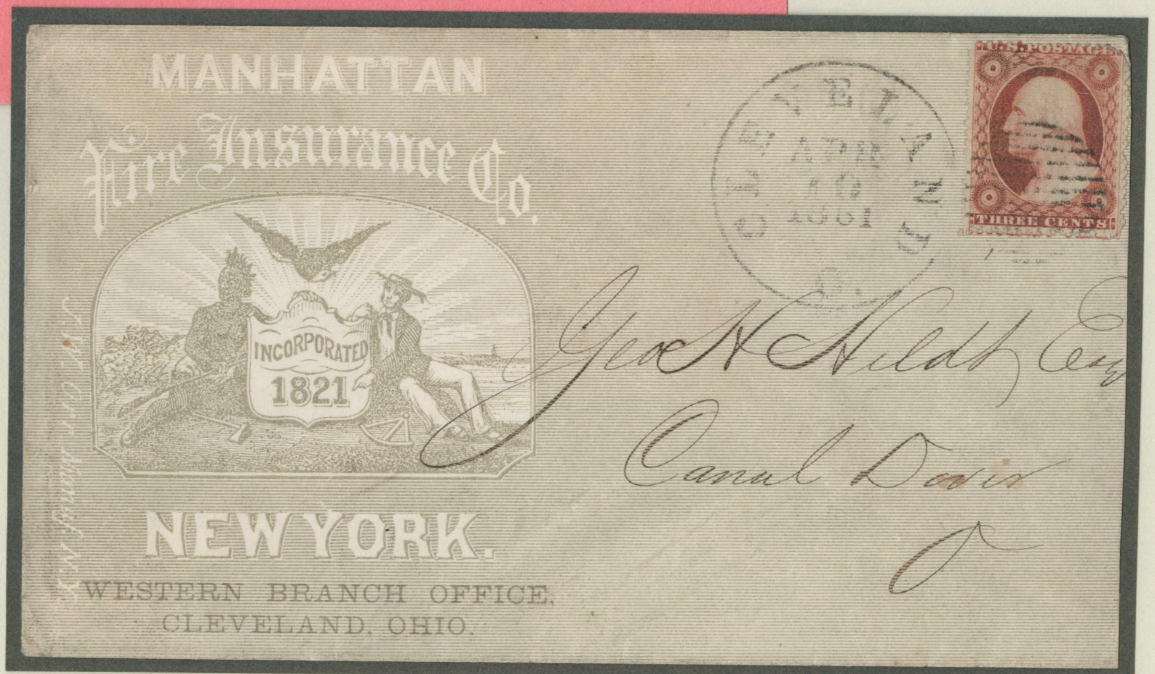

MANHATTAN FIRE INSURANCE COMPANY
NEW YORK NY - 1861

OHIO 1861

INSURANCE



PACIFIC MUTUAL
INSURANCE
NEW YORK NY - 1860



THE HARTFORD
FIRE INSURANCE CO
HARTFORD CN - 1864



AETNA INSURANCE COMPANY
NEW YORK NY - 1865

INSURANCE



PHOENIX INSURANCE COMPANY
HARTFORD CN - 1858



PACIFIC MUTUAL INSURANCE CO
NEW YORK NY - 1860



ARCTIC INSURANCE CO OF NEW YORK,
INDIANAPOLIS IN - 1863

INSURANCE



FARMERS & MERCHANTS
INSURANCE CO
INDIANAPOLIS IN - 1862



HOME INSURANCE CO
CAPITAL \$1,000,000
NEW HAVEN CN - 1861

MADISON MUTUAL
INSURANCE CO
MADISON WI - 1864

INSURANCE



CITIZENS' INSURANCE CO
PITTSBURGH PA - 1859



HOME INSURANCE CO
AGAINST FIRE & LIGHTNING
COLUMBUS OH - 1862



HAMPDEN FIRE INSURANCE CO
CASH CAPITAL \$150,000
SPRINGFIELD MA - 1864

ST. LOUIS, MO. APR 19 5 PM

INSURANCE



*Mr H H Todd
Vermillion X*

ST LOUIS MUTUAL LIFE
INSURANCE CO
CLEVELAND OH - 1874



*A. D. Gickerson Esq
Method
Indiana*

ST LOUIS MUTUAL LIFE
INSURANCE CO
ST LOUIS MO - 1869

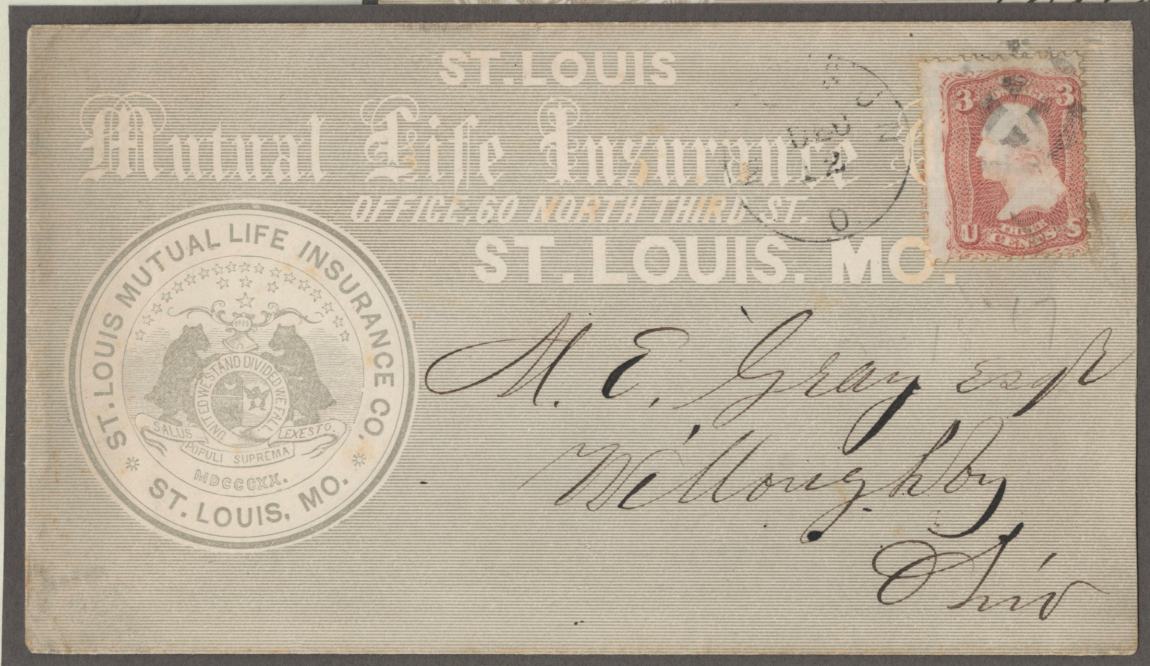

*M. E. Gray Esq
Willoughby
Ohio*

ST LOUIS MUTUL LIFE INSURANCE CO
MADISON OH
1863

AFTER 10 DAYS
RETURN
TO

BENJAMIN PAGE & CO.,

INSURANCE AGENCY, Meriden, Conn.

Established 1866.



H. E. Bowens Esq

Chairman Com. on Fire Dept.

Nat. Board of Fire Underwriters

156 Broadway

New York N. Y.

Return if not called for in 10

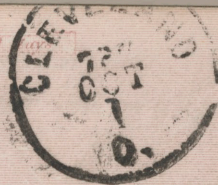

Esdras Truby Esq.

HOWARD, KNOX Beach City

Star & Co.

Ohio



Agents wanted Everywhere,
Men and Women.
"BIG PAY" send
for terms.

W. P. Beall
Winchester
Ky.

Eagle Insurance Society,

No. 123 CALIFORNIA STREET,
SAN FRANCISCO, CAL.

The Strongest and Best Insurance Society,

OWNED AND CONTROLLED BY ITS MEMBERS, ALL
PROFITS PAID TO THEM ONLY.

Short Term Policy. Payable During Life.

No Risk. No Assessment.

ONLY \$1.25 A MONTH ON A THOUSAND.



Agents wanted Everywhere,
Men and Women.
"BIG PAY" send
for terms.

W. A. Porter
Bradford Center
VT

Eagle Insurance Society.

No. 123 CALIFORNIA STREET,
SAN FRANCISCO, CAL.

The Strongest and Best Insurance Society,

OWNED AND CONTROLLED BY ITS MEMBERS, ALL
PROFITS PAID TO THEM ONLY.

Short Term Policy. Payable During Life.

No Risk. No Assessment.

ONLY \$1.25 A MONTH ON A THOUSAND.



THE PARADOX

PHILADELPHIA
JAN 27
6-30P
1899
PA



Fire & Marine Insurance Co
Wm. H. Miller, Secy
156 Broadway
N.E. Cor 7th & Chestnut Sts
PHILADELPHIA, N.Y.

ALL THE LARGEST
FOREIGN AND
AMERICAN COMPANIES.
I. H. FRANCISCO,
CASHIER.

IF NOT CALLED FOR RETURN TO



FRANCISCO
GENERAL
INSURANCE AGENCY

PLANE
JAN 27
1899
90



C, D. Mann, Esq.,
RUTLAND, VT.

Ira,

Vermont.



AGENCY
OF THE
GUARDIAN MUTUAL LIFE
NEW YORK.



J. L. HEVERIN,
General Agent
DOVER; DEL.

POSTMASTER WILL
PLEASE RETURN TO ABOVE ADDRESS
IF NOT CALLED FOR WITHIN
TEN DAYS.

Sam. Pender Esq
Milton
Delaware

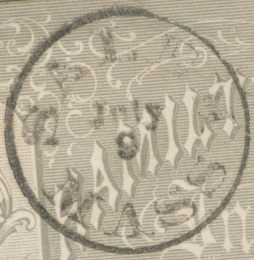

HAMILTON MUTUAL
INSURANCE
COMPANY.

SALEM, MASS.

A. B. Woodward
Pepperell
Mass

J. W. Orr, Mgr., N.Y.

not called for in 10 days, return to

R. H. EDDY,

Manager for

DAKOTA AND IOWA.

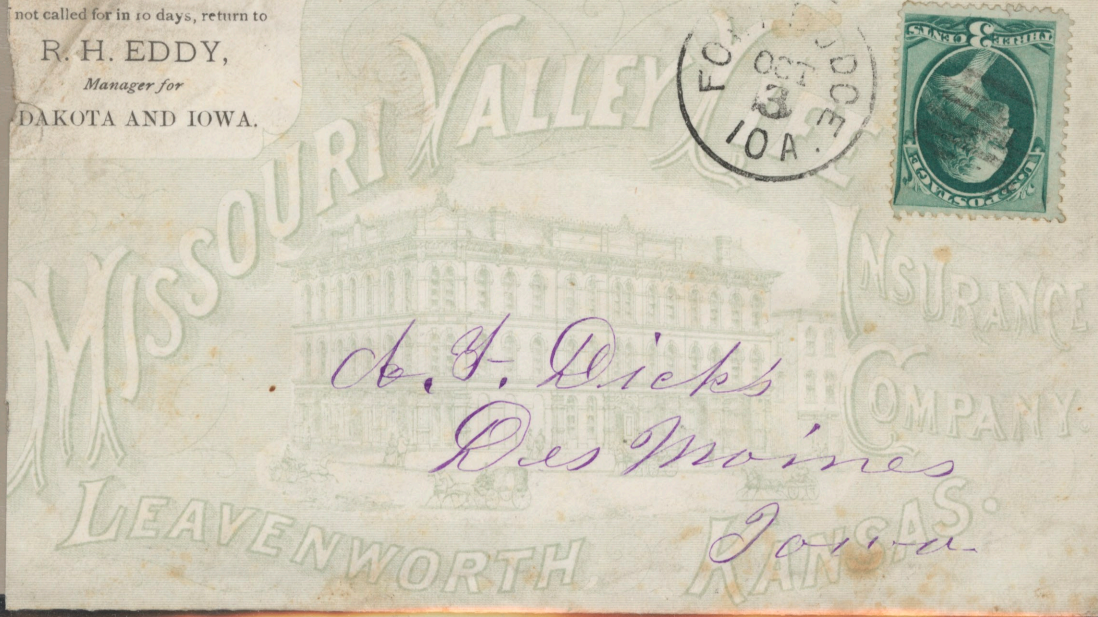
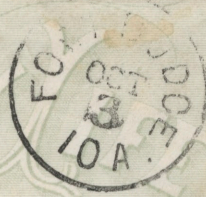

*C. F. Dick's
Des Moines
Iowa*



*Miss Kattie J. White
Farmington
Ontario Co., N.Y.*

If not called for in Ten Days, please return to Box No. 283 N. Y. P. O.

International Ins Co



Chas. L. Campbell Esq

Cash Capital \$ 500,000.

Geo. W. Sawyer, President

Milton Bruce, Vice Pres

Wm. A. Hughes, Secretary

Patrickburgh

113 BROADWAY, N. Y.

CASH ASSETS, January 1st, 1869, \$1,177,92.74.

Pa



PRIBBETTS
MAY
19
1879



Chas. L. Campbell Esq

1879

Agawam

mass

The Lancashire Insurance

of
Manchester
England



£2,000,000

NEW YORK
NOV 20
4:30 PM



Chas. Ward Esq
U.S. Richardson & Mills, Am
BRANCH N° 187 BROADWAY
N. Y.

JOS. LORD
MANAGER.

P.O. BOX
5107

NEW YORK

ARTHUR LEVY
ROBBINSON
N. Y.
MAR 15
1884
JOS. LEVY & CO. BROKERS

NEW YORK
MAR 15
2 PM
A



J. G. Wendel Esq
79 Maiden Lane
N. Y. City

BROADWAY

W. ALBERT KING,



Real Estate & Insurance
AND
GENERAL AGENT,
Carlisle
No. 35 Cumberland Co.
Perryopolis, Pennsylvania.

LORILLARD FIRE INSURANCE

SAFEST & CHEAPEST
INSURANCE.

PROFITS DIVIDED
TO THE INSURED

CASH CAPITAL \$5,000,000

DEALERS RECEIVE ANNUALLY
75 PER CENT OF THE PROFITS.

WITH NO CHARGING ANY
MICH

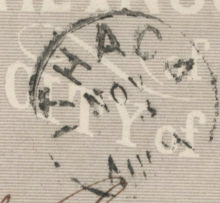

of the
CITY of NEW YORK



Miss Luella Webster
Care of Albert Webster
Concord
A. H.

RETURN IN 10 DAYS TO

THE RIDGELY PROTECTIVE ASSOCIATION,



518 MAIN STREET, - WORCESTER, MASS.

Pays Sick,
Accident, and
Death Benefits.

10,000-5-8-'95.

Mr. John Bliss,
Gilsun,
N. H.

Return to B. WORTHINGTON

Secretary Madison Mutual Insurance Co.,
MADISON, Wis.,
if not delivered within 10 days.

MADISON MUTUAL
INSURANCE CO.



WISCONSIN
Elias Howe Esq
No 103 Court St
Boston Mass

PLEASE
SEND
(RETURN TO)

N. A. McNEIL & CO.,
General Insurance Agents,
LIME ROCK, CONN.

FEB 11 1851



Wm A. Keely Lindsey,
Pittsford
N.Y.

Return to
MALONE, N. Y..
In Five Days.

MEIGS & HADLEY, Agents.

SEP 9 1851



Fire Insurance.

Wm A. Keely Lindsey
West Plattsburgh
New York

Accident Insurance

Clinton Co

CONNECTICUT GENERAL LIFE INS CO.

EQUITY. ECONOMY. SAFETY.
Not for a day but for all time.

IF NOT CALLED FOR IN 10 DAYS RETURN TO

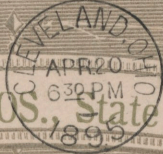

OLMSTED BROS., State Agents,

Office, 86 Superior St., Cleveland, O.

NATIONAL
LIFE
INSURANCE CO.
OF
VERMONT.
Incorporated
VT. CHARTERED

Mr. N. A. Harber,
625 Burk. St.,
Youngstown, O.

MADE IN U.S.A. PRINTED IN U.S.A.

INSURE YOUR LIFE IN THE

PIEDMONT LIFE INSURANCE CO.



ITS
GROWTH
IS UNPARALLELED
ITS EXPENSES SMALL



ITS TERMS
ARE LIBERAL
ITS
INVESTMENTS ARE
SECURE

Mr. J. D. Cooper
Clemmonsville

AGENTS WANTED

HOME OFFICE
NINTH & MAIN STS. RICHMOND VA.

If not called for in ten days, return to

PEABODY INSURANCE CO.,
WHEELING, W. VA.

WM. BAILEY, Pres. N. C. ARTHUR
A. LORING, V. P. W. H. AGNEW, Asst.

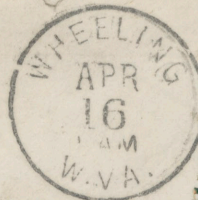

PEABODY

INSURANCE CO.,

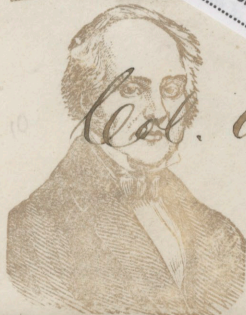

WHEELING, W. VA.
W. Va.

circ-1875 WHEELING, VA, segmented cork duplex h/s on cover dated APR 16 1977
to BETHANY, W. VA, lovely "PEABODY INSURANCE COMPANY, WHEELING" overall
illustrated adv showing portrait of the founder of Peabody Insurance, a few minor age
spots, F..... \$55+

Col. Alex. Bell
Bethany
W. Va.

PEOPLES INSURANCE CO., PITTSBURGH, PA.
CITIZENS INSURANCE CO., NEW YORK.
GERMAN FIRE INSURANCE CO., PITTSBURGH, PA.

H. J. SHEAFER,
STATE CENTRAL AGENT,
32 N. THIRD STREET, HARRISBURG, PA.

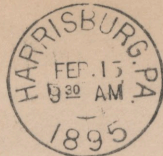

Martin Winter, Esq.,
Gettysburg
Adams Co. Pa

CHAS. M. SLOAN,
 General
 INSURANCE AGENT,
 FIRE, LIFE & ACCIDENTAL,
 REPRESENTING
 A CASH CAPITAL OF OVER
 \$40,000,000.00.
 Office in Arcade Building
 Mount Holly,
 New Jersey

MT. HOLLY
 JUL
 5
 N. J.



Calib Rogey, 3
 Columbus
 P. M. Co New Jersey

Please return to the above
 address if not called for in
 ten days.

*P. M. please
 forward*

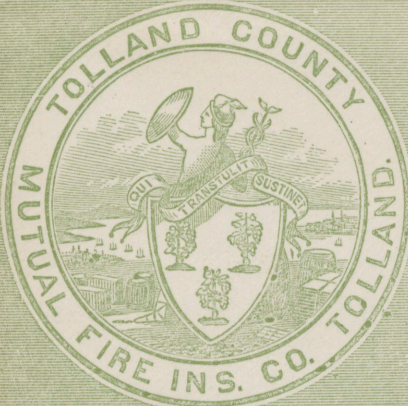

W. A. D.
 20 JUN
 9
 C. L.

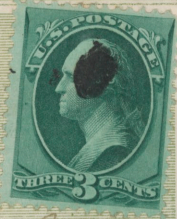

Geo. Palmer Esq.
 Brauford
 Conn.

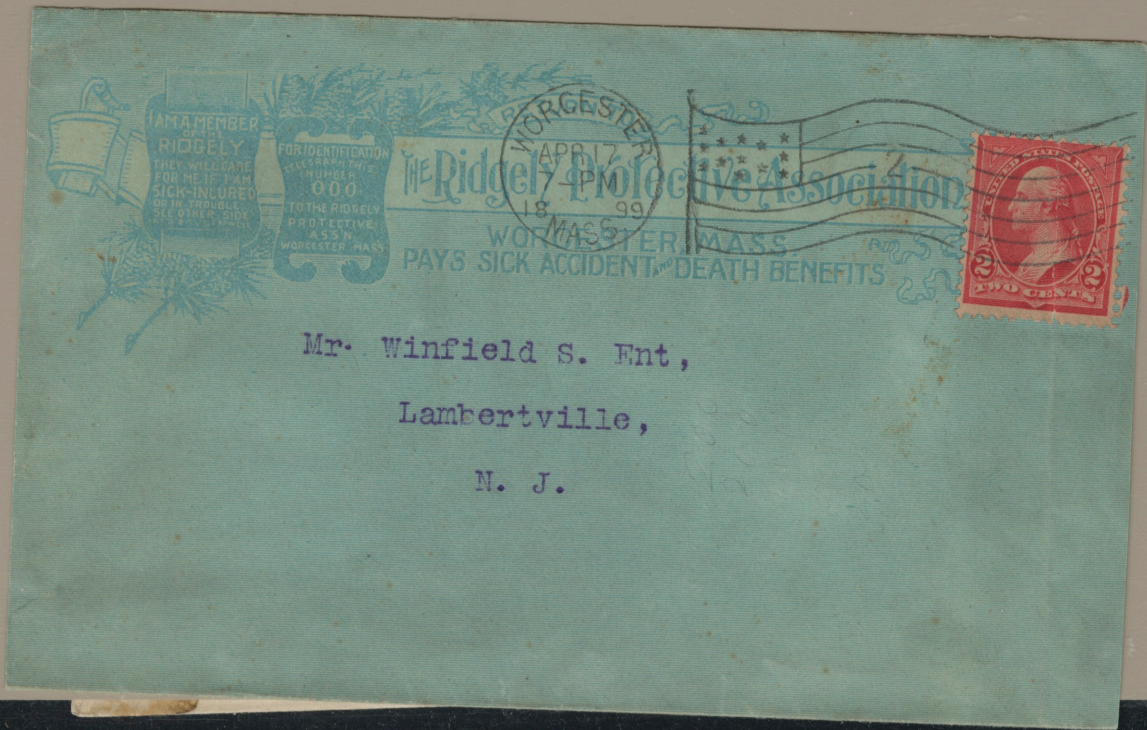

Mr. Winfield S. Ent,
Lambertville,
N. J.



RETURN TO TOLLAND OFFICE IF NOT CALLED FOR WITHIN TEN DAYS.



Lucius H. Fuller Esq.
Putnam
Conn.