

GROCCRS

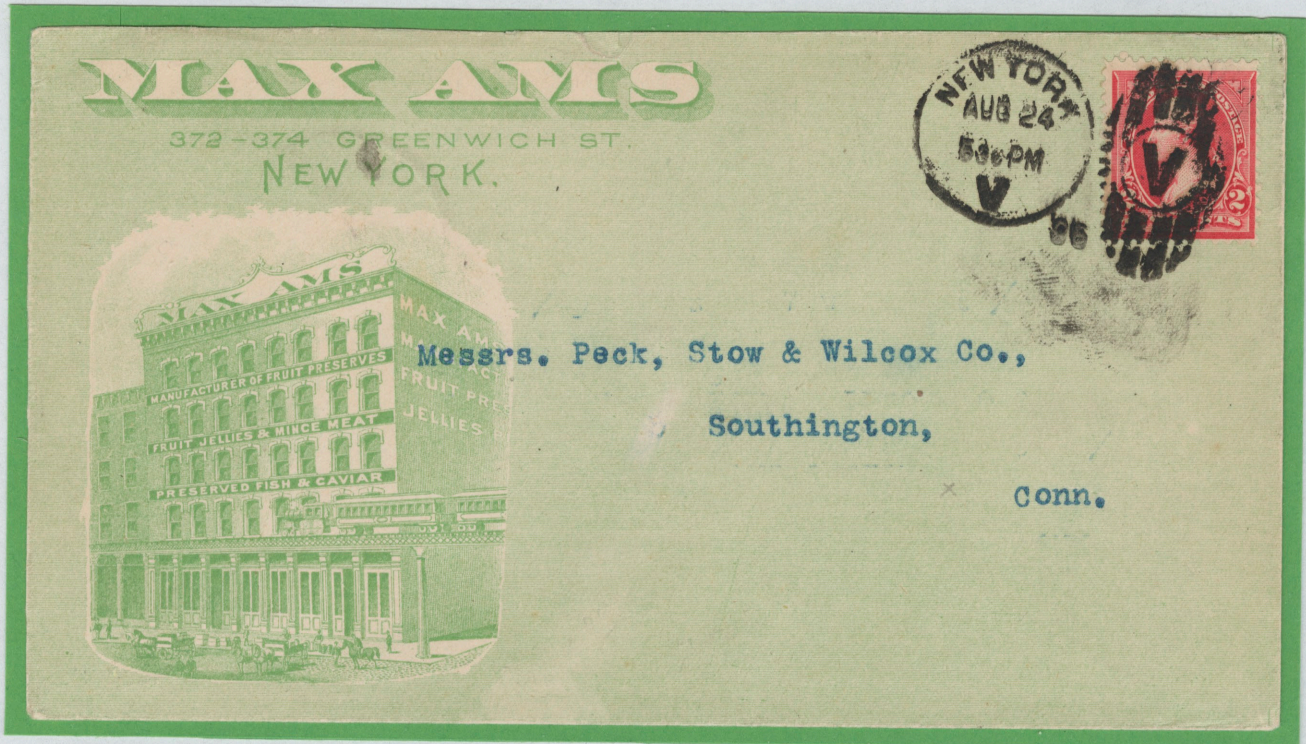

J.L. HUMPHREY, JR - BUTTER, CHEESE, EGGS & POULTRY
NEW BEDFORD, MA - 1898



MAX AM'S - FRUITS & JELLIES
NEW YORK, NY - 1896

GROCCRS



HIGHTOWER & HALLMAN - WHOLESALE GROCERS
ATLANTA GA - 1883



RICHARD BARNETT - FAMILY GROCERIES
WOONSOCKET RI - 1896

GROCCERS



J P THORNTON - WHOLESALE & RETAIL GROCERIES
LA GRANGE GA - 1891



SCHEUER BROS - PRODUCE COMMISSION MERCHANTS
CLEVELAND OH - 1899

GROCERIES



THE NOVELTY MFG CO - THE LATEST CRAZE - CRACKER JACKS
COUNCIL BLUFFS - IOWA - 1896



L G YO E & CO - PURE MAPLE SYRUP
CHICAGO IL - 1894

GROCERIES



CELERY - PRODUCER UNKNOWN
CHICAGO IL - 1897

GROCCRS



EUREKA VINEGAR CO - OLD ORCHARD CIDER
ST LOUIS MO - 1893

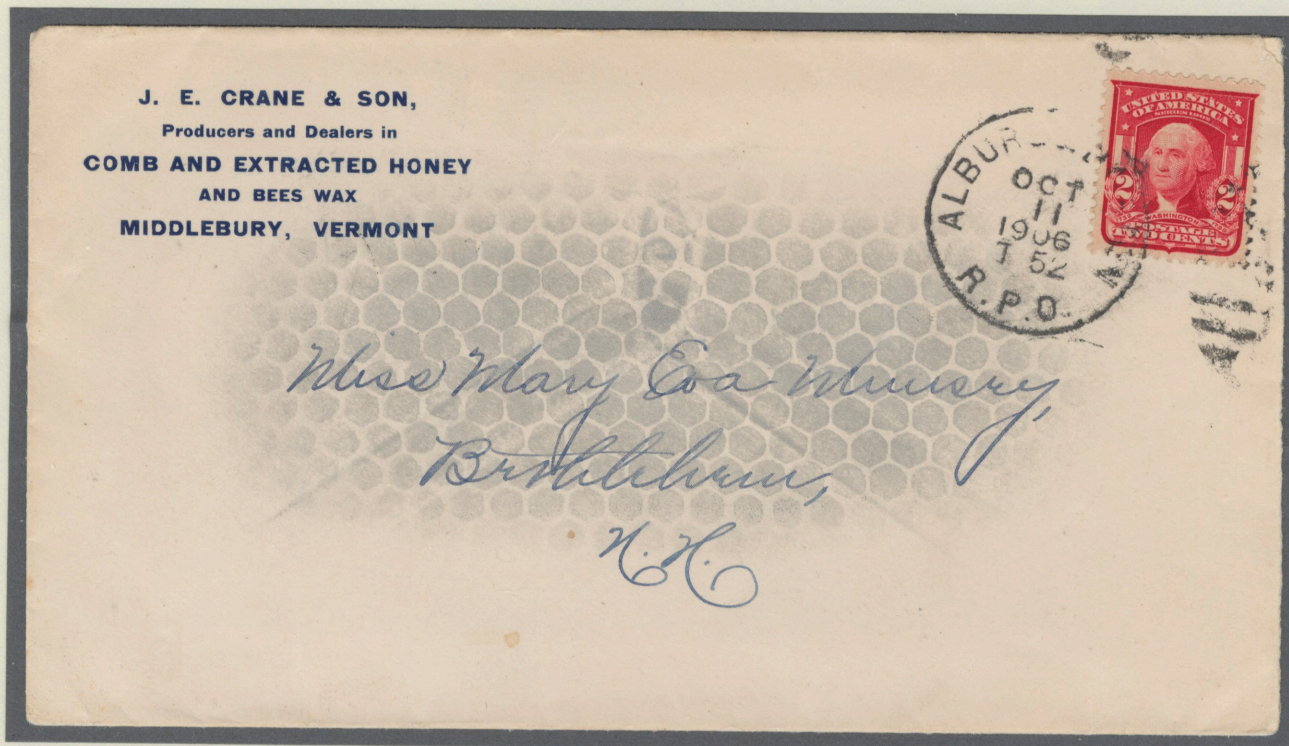

J. E. CRANE & SON - COMB & EXTRACTED HONEY
MIDDLEBURY VT - 1906

GROCCERS



MARGRAEVES BROS
FANCY GROCERS
LINCOLN, NE - 1883

MAX AMS
FRUIT, BUTTER, JELLIES
NEW YORK, NY - 1886



ROTH & GEOGHEGAN - BUTTER, EGGS & CHEESE
WASHINGTON,, DC - 1889

GROCCERS

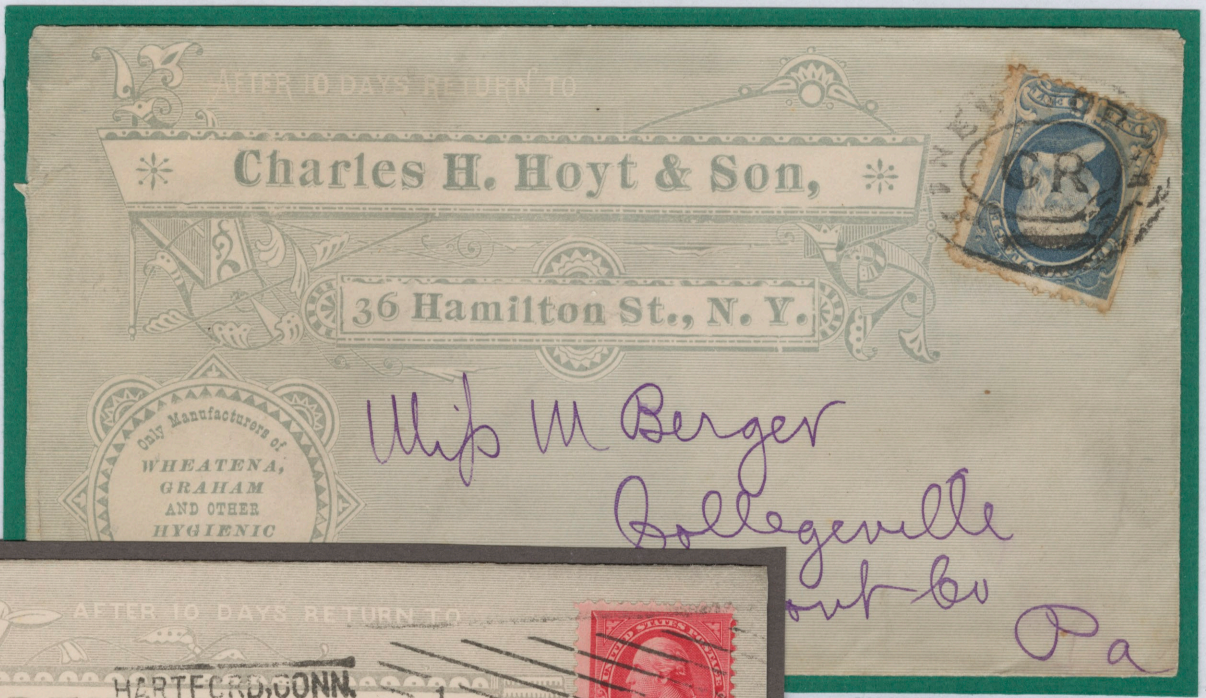

CHARLES H HOYT & SON
HYGIENIC FOODS
NEW YORK, NY - 1873



C. S. BREWER & CO
FRUITS
HARTFORD, CN - 1897

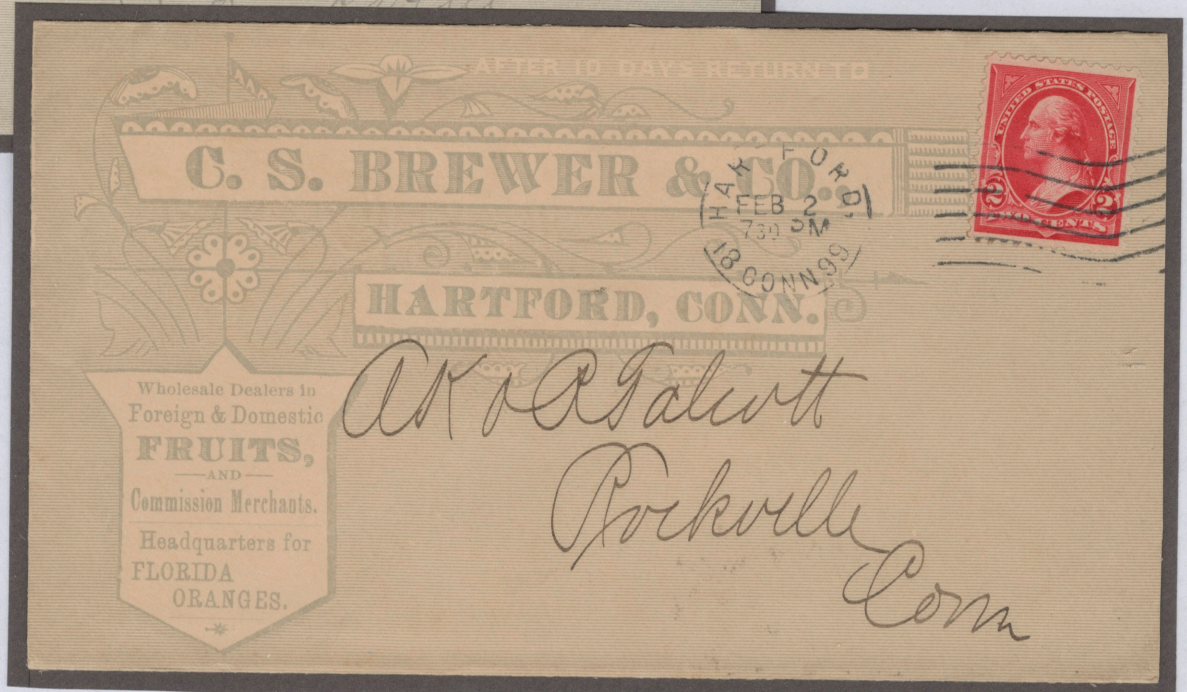

C. S. BREWER & CO - FOREIGN & DOMESTIC FRUITS
HARTFORD, CN - 1899

GROCCRS



KNAPP & VAN NOSTRAND
WASHINGTON MARKET
NEW YORK, NY - 1874



ARCULARIUS-BONNETT
WHOLESALE GROCERS
NEW YORK, NY - 1859



BONNETT & SCHENCK - GROCERS
NEW YORK, NY - 1870



GROCCERS

ISAAC EMENS
PRODUCE
COMMISSION MERCHANT
NEW YORK NY - 1858



E C ALDEN
LARD - LARD OIL
BOSTON MA - 1870

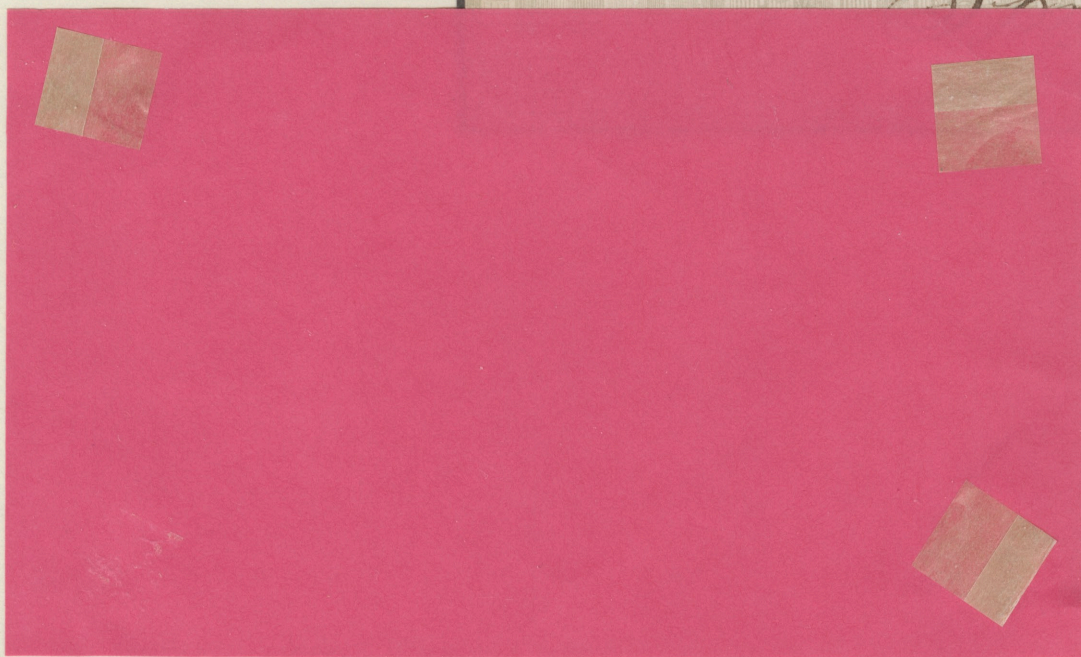

W W DODGE & CO - IMPORT GROCCERS
SAN FRANCISCO CA - 1875

GROCCERS

CHAS. ISRAEL & BROS.,

WHOLESALE DEALERS AND PACKERS OF

Honey, Beeswax, Maple Syrup and Sugar,

SEASONING HERBS AND EXTRA SALAD OIL.

MANUFACTURERS OF

JELLIES, PRESERVES AND FRUIT BUTTERS,

OFFICE AND SALESROOMS:
110 Hudson St., New York.

FACTORY:
70-72 Hudson St., Jersey City.

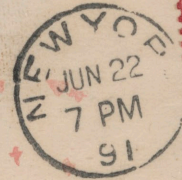

*Mr C. J. Baldridge
Kendama*

If not called for in Five days, return to
S. F. & F. H. HASEROT & CO.,
39 & 41 WOODLAND AVE.,
CLEVELAND, O.

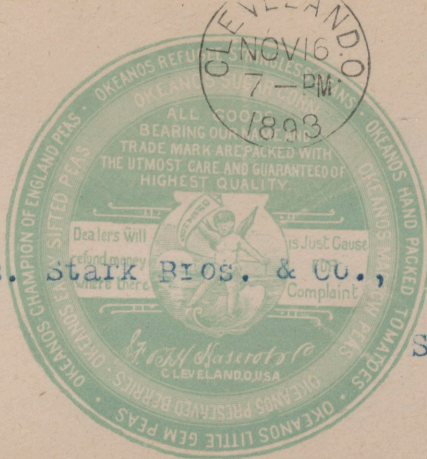

Mess. Stark Bros. & Co.,

Seville,

O.

CHAS ISRAEL & BROS
HONEY - BEESWAX - SYRUP
NEW YORK NY - 1891
(numeral 17 oval duplex)

S F & F H HASEROT & CO
VEGETABLE CANNERS
CLEVELAND OH - 1893
(numeral 2 machine cancel)

IF NOT CALLED FOR IN TEN DAYS,
RETURN TO

E. C. Eaken & Co.

JEFFERSONVILLE, IND.



*J. H. Robertson
Lexington, Ind*

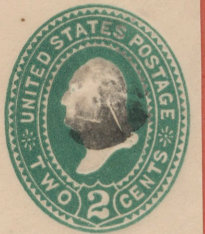
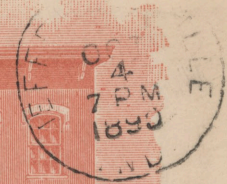

E C EAKEN & CO - WHOLESALE GROCERS
JEFFERSONVILLE IN - 1899
(cork duplex)

GROCCERS



JAMES A. BROWN
GROCERIES & FRUIT
SAVANNAH GA
posted, NEWPORT RI - 1863



FLEMING & ROWLAND
WHOLESALE GROCERS
AUGUSTA GA - 1860

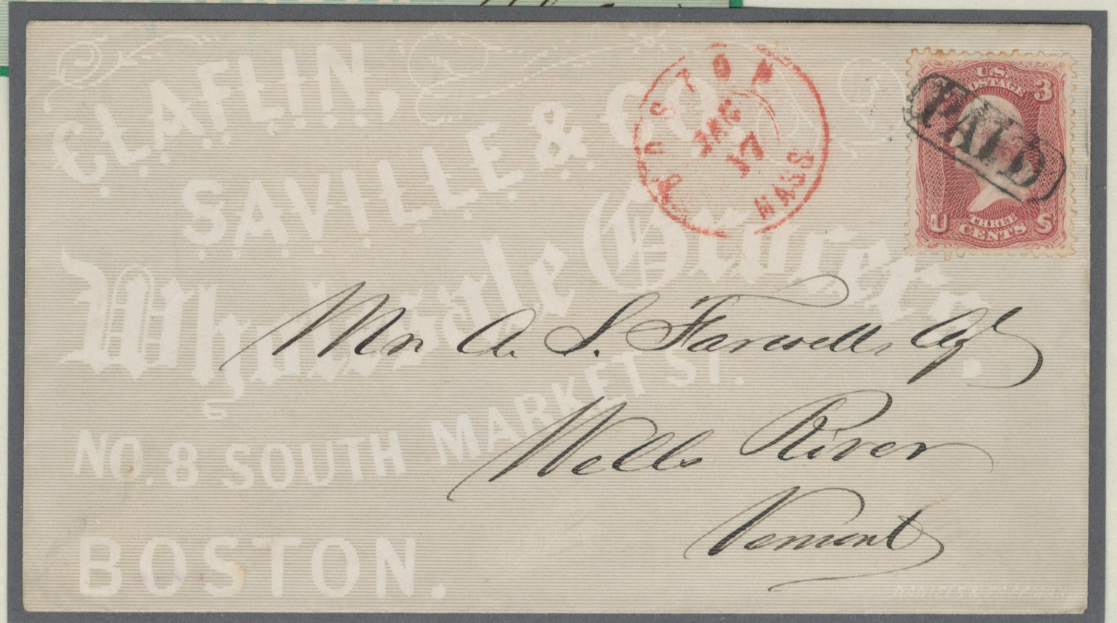

CLAFLIN, SAVILLE & CO - WHOLESALE GROCERS
BOSTON MA - 1860

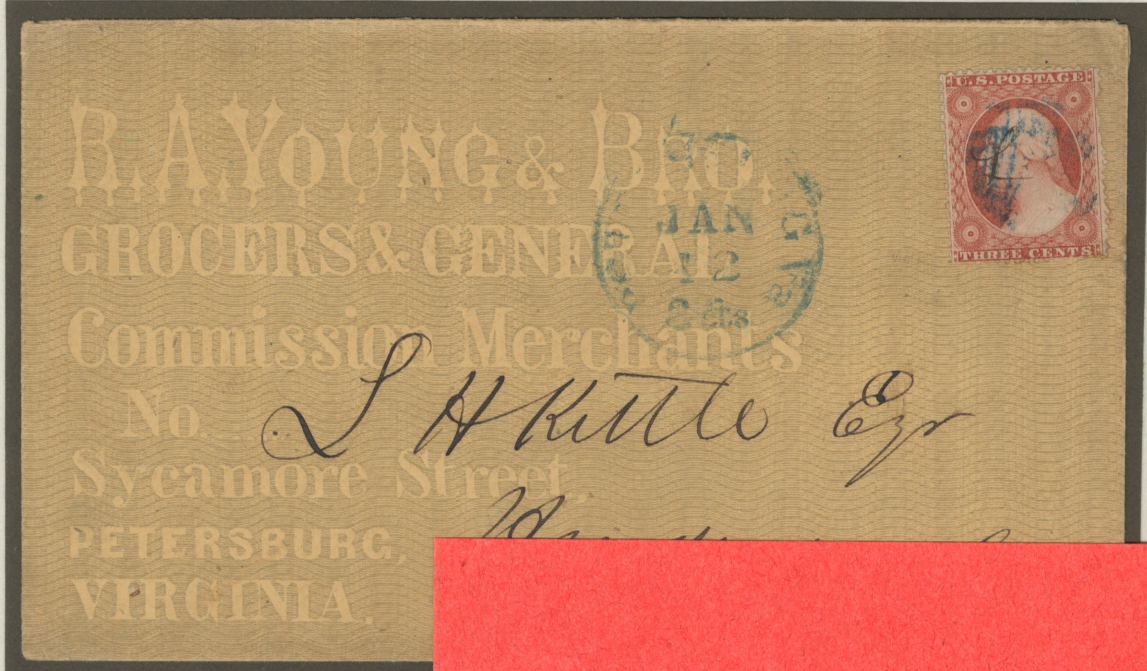

GROCCERS

R A YOUNG - GROCCERS
COMMISSION MERCHANTS
PETERSBURG VA - 1860



WILLARD BROTHERS
WHOLESALE GROCCERS
WILMINGTON NC - 1864



WILLARD BROTHERS - WHOLESALE GROCCERS
WILMINGTON NC - 1865

GROCCRS



C A BULLEUS - GROCCER
CHICOPEE MA - 1889
(quartered round cork)



GENERY - STEVENS
BUTTER CHEESE POULTRY
WORCESTER MA - 1891
(letter C oval duplex)



H FRADD & CO - FLOUR GRAIN FRESH TEAS
MANCHESTER NH - 1887
(oval target duplex)

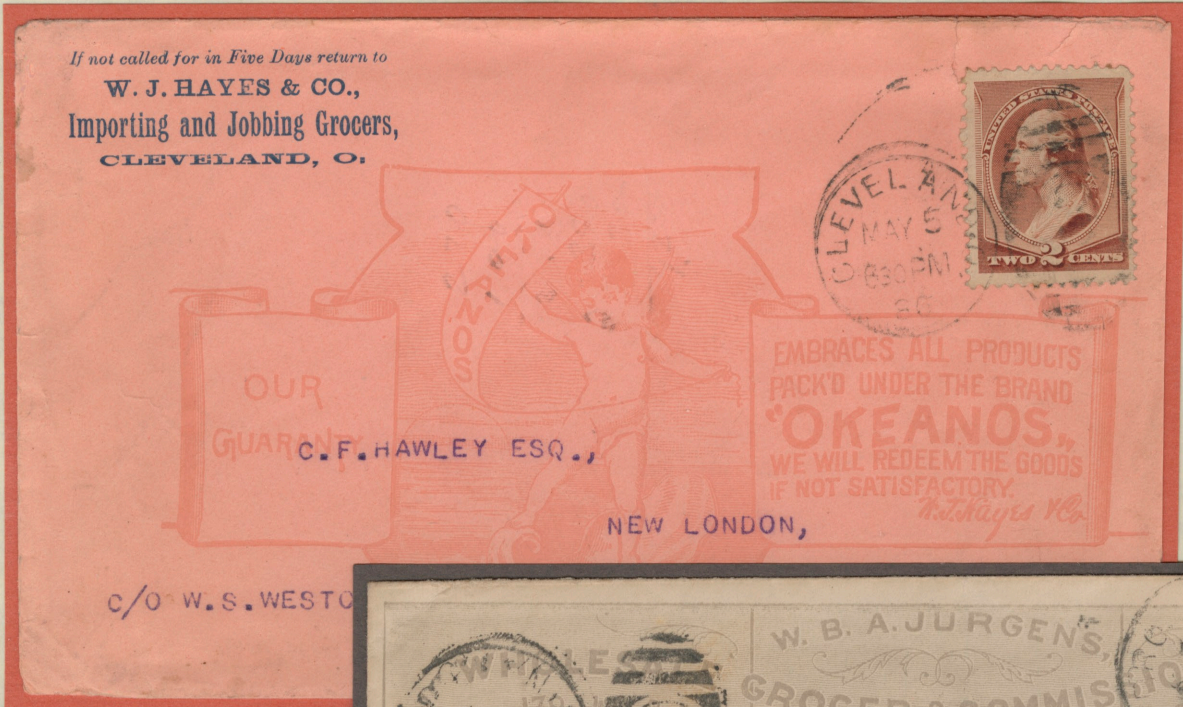

GROCCERS

W J HAYES & CO
 GROCERY IMPORTER
 CLEVELAND OH - 1886



W B A JURGENS
 GROCERS
 BROOKLYN NY - 1889

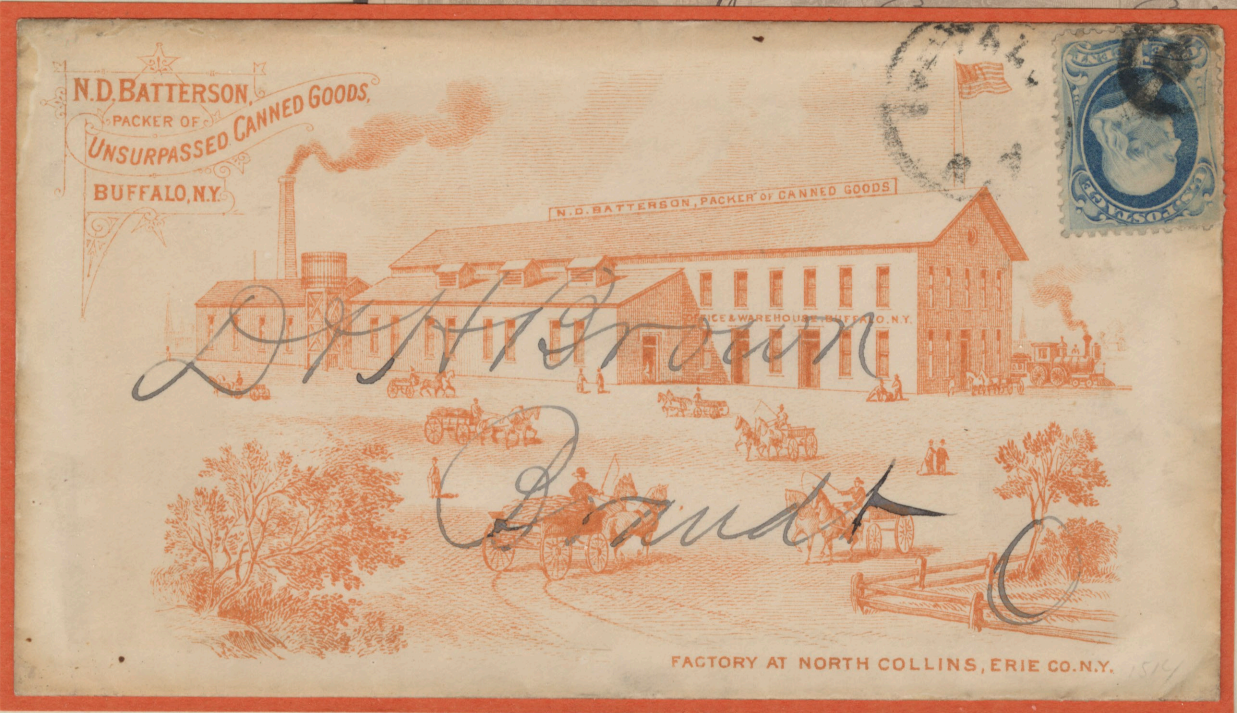

N D BATTERSON - UNSURPASSED CANNED GOODS
 BUFFALO NY - 1871



GROCCERS

FREEPORT FRUIT
VINEGAR WORKS
FREEPORT, IL - 1893



CRYSTALIZED EGG of
ST. LOUIS, MO, posted
NEW YORK, NY - 1885



HENRY MAYO & CO - PACKERS - BOSTON BAKED BEANS
BOSTON, MA - 1881

GROCCERS

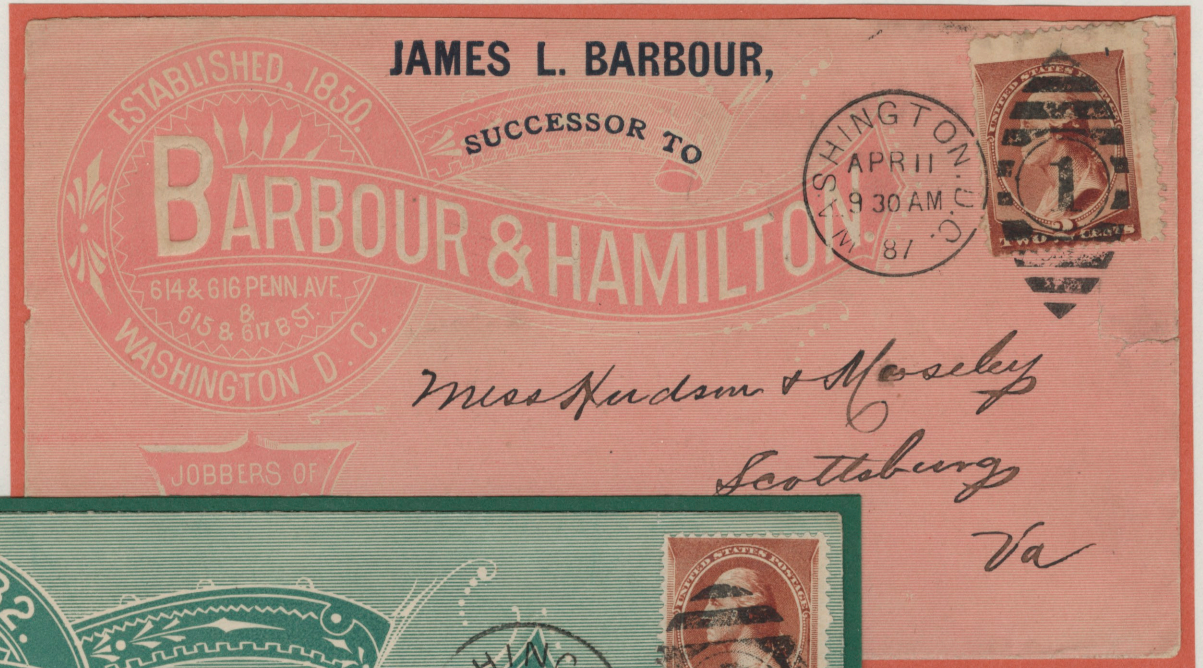

JAMES L BARBOUR
FLOUR TEA & LIQUORS
WASHINGTON DC
1887

HILL & DUVALL
WHOLESALE GROCER
WASHINGTON DC
1884



DULANY & WHARTON - BUTTER EGGS & POULTRY
PHILADELPHIA PA - 1889



GROCCERS

WELCH, HOLME & CLARK
COMMISSION MERCHANTS
NEW YORK NY - 1879
(negative letter O cork)



T C TAYLOR - GROCERIES IMPORTER
BOSTON MA - 1866
(eight section round)

VAN SICKLEN & WALKER - WHOLESALE GROCERS
BURLINGTON VT - 1862
(clover cork cancel)

GROCCERS



NEW HAMPSHIRE
FRUIT CO
CONCORD NH - 1896
(numeral 1 flag cancel)

A W FRANK
GROCERIES IMPORTER
CINCINNATI OH - 1889
(numeral 3 oval duplex)



T P ROGERS & SON - CIDER VINEGAR
NEW YORK NY - 1883
(letter A oval duplex)

GROCCERS



HILDRETH & BARBER
 WHOLESAL GROCERS
 MT VERNON OH - 1891
 (oval target duplex)

CORNISH CURTISS & GREENE
 BUTTER & CHEESE MAKING
 FORT ATKINSON WI - 1887
 (blurred cork)



SWEENEY & CO - GROCERS
 MT PLEASANT MI - 1886
 (segmented cork)

GROCERIES



IF NOT CALLED FOR IN 10 DAYS RETURN TO
 CRYSTAL SALT CO.,
 WARSAW, N. Y.
 Frederick Phillips, Esq.,
 240 Broadway,
 New York City

CRYSTAL SALT CO of
 WARSAW NY mailed from
 NEW YORK NY - 1891
 (letter W duplex)



AFTER 10 DAYS RETURN TO
 WILLIAM WRIGHT
 197 Johnson St.,
 Cor. Fleet Place, Brooklyn, N. Y.



Mr. J D Miller
 Warwick
 R. I.

WILLIAM WRIGHT
 MILK - CREAM - BUTTER
 BROOKLYN NY - 1883
 (segmented oval letter D duplex)

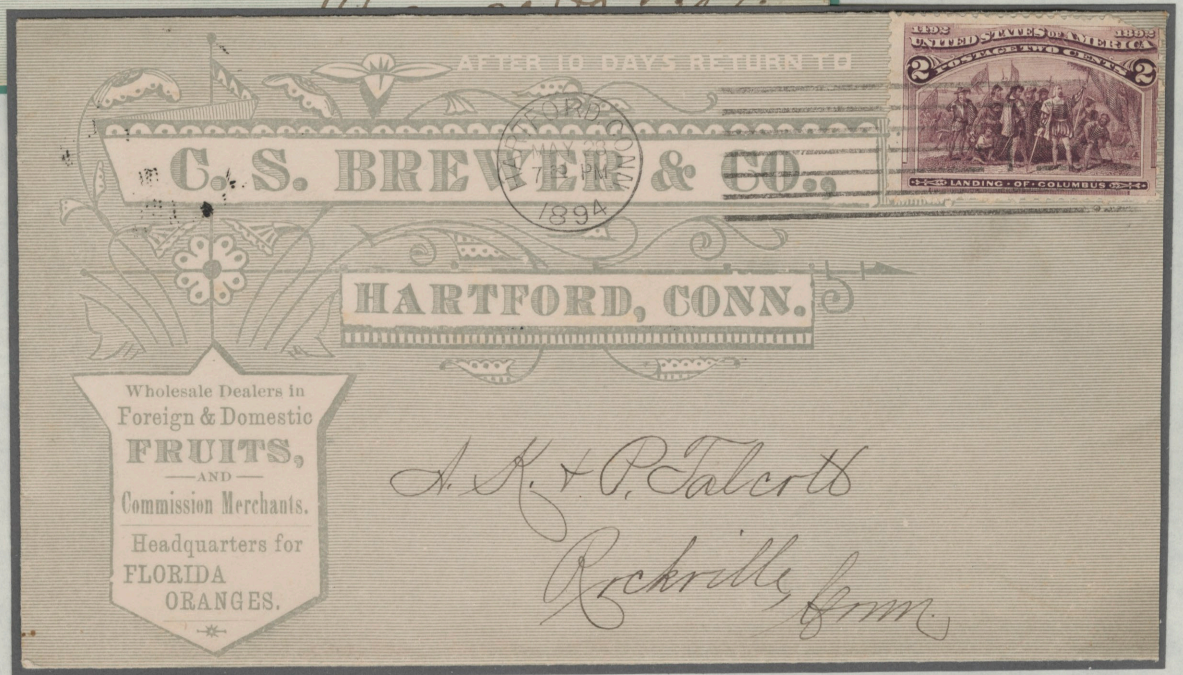

AFTER 10 DAYS RETURN TO
 C. S. BREWER & CO.,
 HARTFORD, CONN.

Wholesale Dealers in
 Foreign & Domestic
FRUITS,
 AND
 Commission Merchants.
 Headquarters for
 FLORIDA
 ORANGES.

A. K. + P. Talcott
 Rockville, Conn

C S BREWER & CO - FRUITS - FLA ORANGES
 HARTFORD CN - 1894
 (machine cancel)



GROCCERS

E R NICHOLS & CO
 FRUIT & PRODUCE
 CHICAGO IL - 1872
 (segmented oval duplex)



GROOM BROS & CO
 WHOLESALE GROCERS
 NEW YORK NY - 1861
 (starburst cork)



GEO C WARE - CIDERS & SAUCES
 CINCINNATI OH - 1880
 (blue segmented round duplex)

Return to ROBT. H. JONES,
69 West Bay Street, JACKSONVILLE, Fla.,
If not delivered within 10 days.

FORWARDED

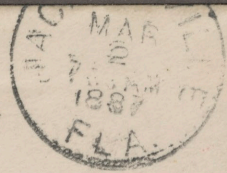

GROCCERS

*M. D. A. Sawyer Esq
Jacksonville*

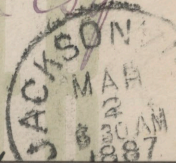

If not delivered in Ten Days, return to

REEVES & PARVIN,

Sole Proprietors of the

QUINTON BRAND CANNED GOODS,

45 NORTH WATER STREET,
PHILADELPHIA



*M. S. M. Silver
Red Lion*

QUINTON TOMATOES
QUINTON SUGAR CORN

**ROBT H JONES
GROCCERS
JACKSONVILLE FL
1887**

IF NOT CALLED FOR IN 10 DAYS RETURN TO

THE Wm. LARSEN CANNING CO...

....PACKERS OF....

LARSEN'S LILY AND GREEN BAY BRAND

Canned Goods.

....HOME OFFICE AND....

**Canning Plant,
GREEN BAY, WIS.**

CHICAGO OFFICE

125 S. Water Street.



Dahl Millikan Co.

Washington O H

Ohio.

**REEVES & PARVIS
QUINTON CANNED
TOMATOES & PEACHES
PHILADELPHIA PA
1873**

**WM LARSEN CANNING CO
GREEN BAY WI - 1898**

GROCCERS



RHODES & WILLIAMS
FOREIGN & DOMESTIC FRUIT
PHILADELPHIA PA - 1861

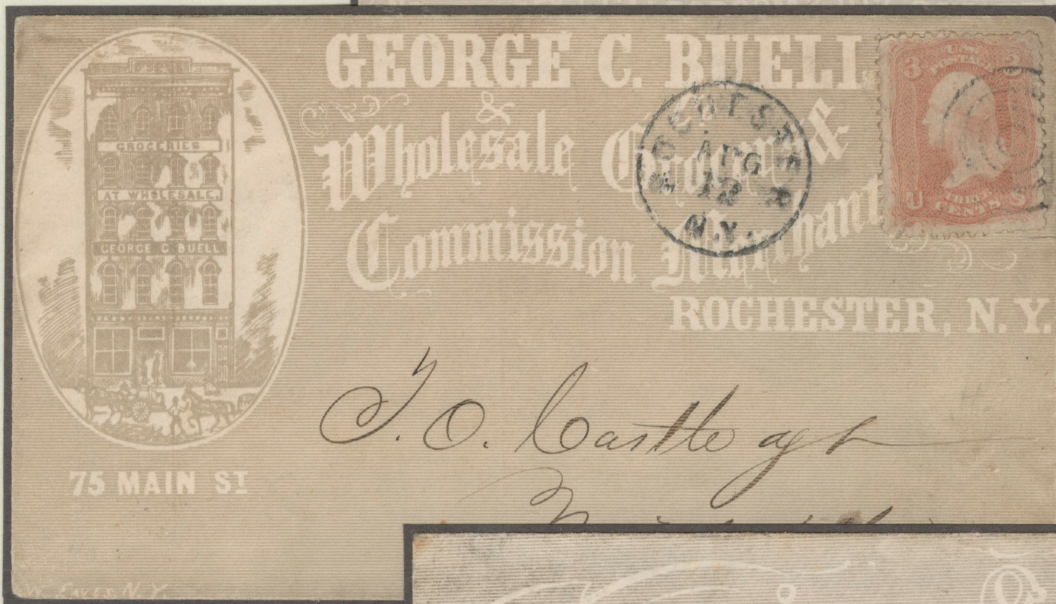

GEO C BUELL
WHOLESALE GROCERS
ROCHESTER NY - 1862



MANNING & BROWN - FLOUR & PRODUCE
PORTLAND ME - 1851

GROCCERS

AFTER 5 DAYS RETURN TO
RICHARDSON & HOPKINS,

PACKERS OF
CANNED GOODS.

HOPKINS & CO.
SUCCESSORS TO
MEDWAY,
MASS.

*Mr. E. A. Adams
West Medway*

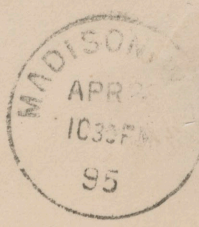
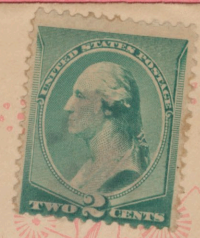
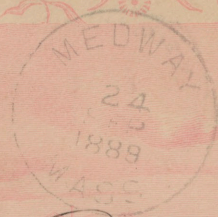

Wm. Snyder

If not called for in 10 days, return to FREEPORT, ILL.

J HOPKINS & CO
CANNED GOODS
MEDWAY MA - 1888

Attorney.

CHAS C MEYER & CO
FREEPORT FRUIT
MADISON IL - 1885

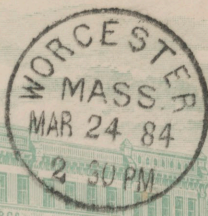

Return in Ten Days to
A. B. HALL & CO.,
203 Front St., Worcester, Mass.

*Mr. G. J. Weather
West Hamming*

Hall's Building, Front Street.

A B HALL & CO
203 FRONT ST
WORCESTER MA - 1884

GROCERS

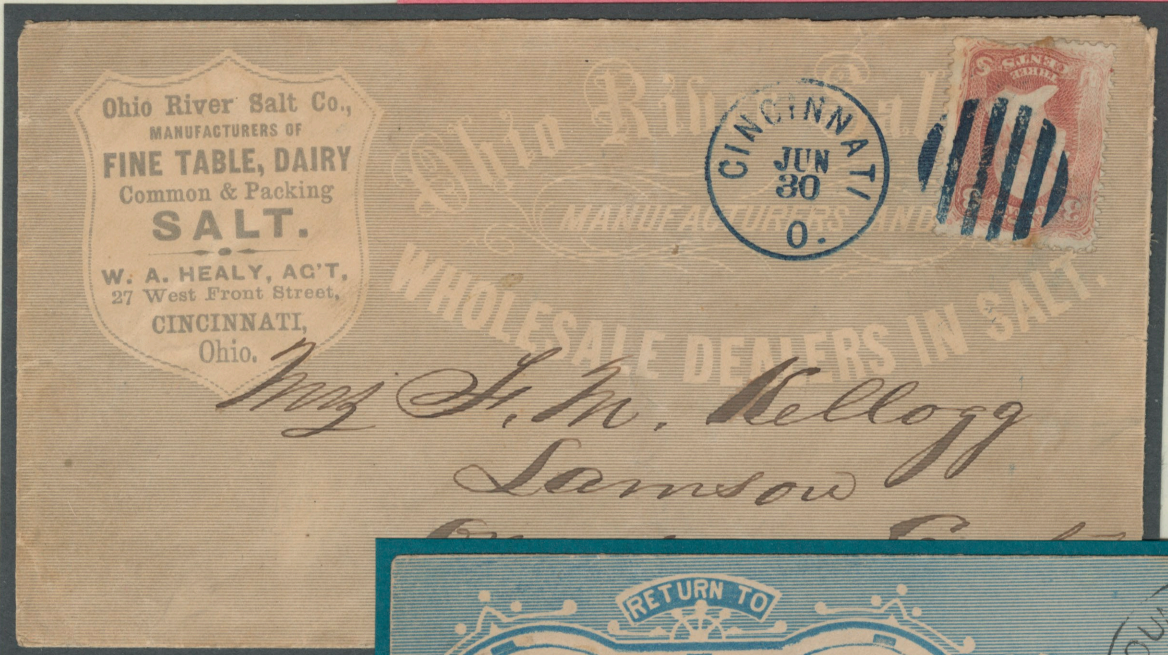

BADEAU LOCKWOOD & CO
FOREIGN & DOMESTIC FRUITS
NEW YORK NY - 1861

OHIO RIVER SALT CO
FINE TABLE SALT
CINCINNATI OH - 1863



HILDRETH & BARBER - WHOLESALE GROCERS
MOUNT VERNON OH - 1893



GROCCERS

H K & F B THURBER & CO
IMPORTERS
NEW YORK NY - 1878



P. KEYES JR
GROCER
LOWELL MA - 1882



S. A. FORD & CO - TOBACCO FACTORS & WHOLESALE GROCERS
CANTON KY - 1860

H.G. Hotchkiss & Co's Bank
 LYONS WAYNE CO.



PEARL BARLEY
 AN AND FAIR
 WORLD PRIZE MEDAL
 OIL OF PEPPERMINT
 Lewisston

Salvini Hotchkiss Esq

H.G. HOTCHKISS
 LYONS,
 WAYNE CO. N.Y.

H G HOTCHKISS & CO
 PEARL BARLEY
 LYONS NY - 1863

GROCCERS

Arcularius Bonnett

Wholesale Grocers

Andrew J. Howard

No. 52 Vesey St.

Cuba

Albany N.Y.



ARCULARIUS BONNETT
 WHOLESALE GROCERS
 NEW YORK NY - 1858



CLAFLIN, SAVILLE & CO
 WHOLESALE GROCERS
 BOSTON MA - 1858

GROCCERS

EAGLE EXTRACT CO.,
E. C. WARD, Prop.
15 to 21 FARNSWORTH ST.,
(OFF CONGRESS.)
BOSTON, MASS.

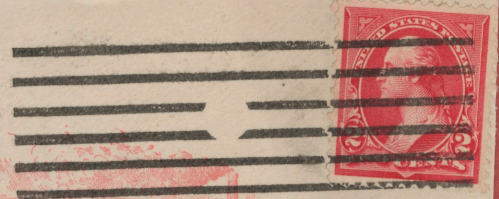

*Messrs Curtis Daniels & Co
Monroe St
Bos.*

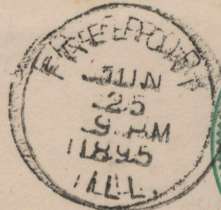

EAGLE EXTRACT CO
E C WARD, prop
BOSTON MA - 1896

*Julius Gatz
Bos.*

If not called for in

If not called for in ten days, return to
A. MOLL GROCER CO.

WHOLESALE GROCERS,
ESTABLISHED 1858.

614, 616, 618 Franklin Ave. and 822 N. Seventh St.
ST. LOUIS, MO.

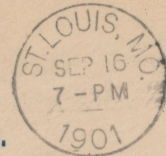

CHAS C MEYER & CO
FREEPORT FRUIT
FREEPORT IL - 1895

California Wine Ass'n.,

661 - 3rd. Str.,

San Francisco,

Cal.



A MOLL GROCER CO
WHOLESALE GROCERS
ST LOUIS MO - 1901

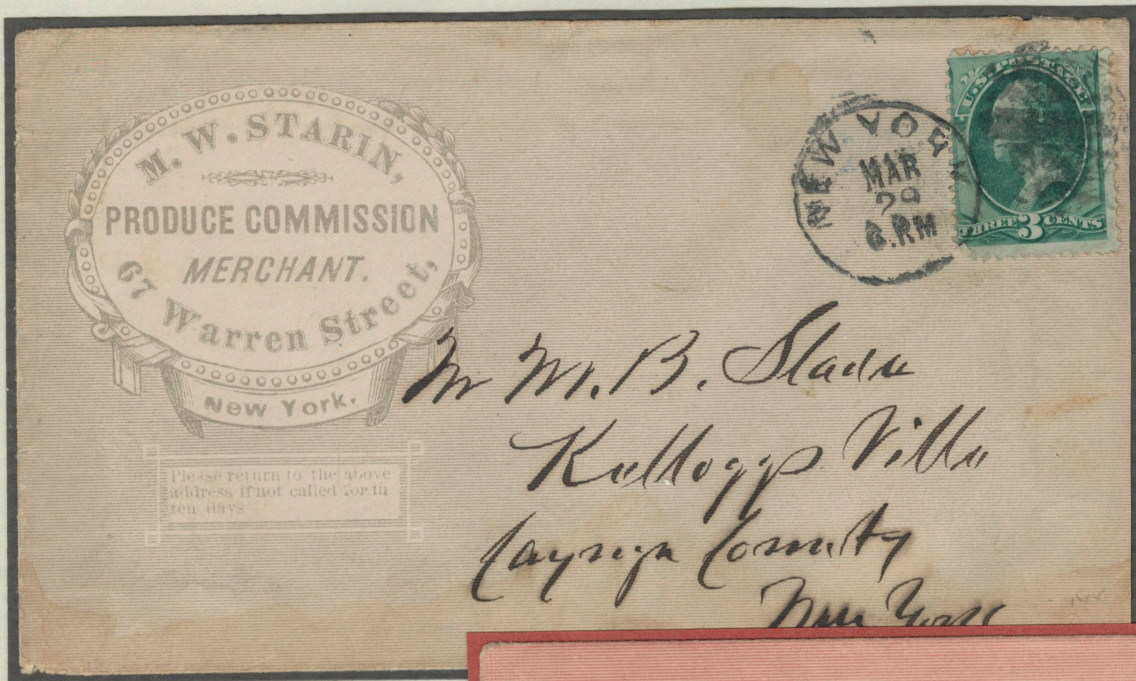

GROCCERS

M W STARIN
PRODUCE COMM MERCHANTS
NEW YORK NY - 1872
(segmented cork)

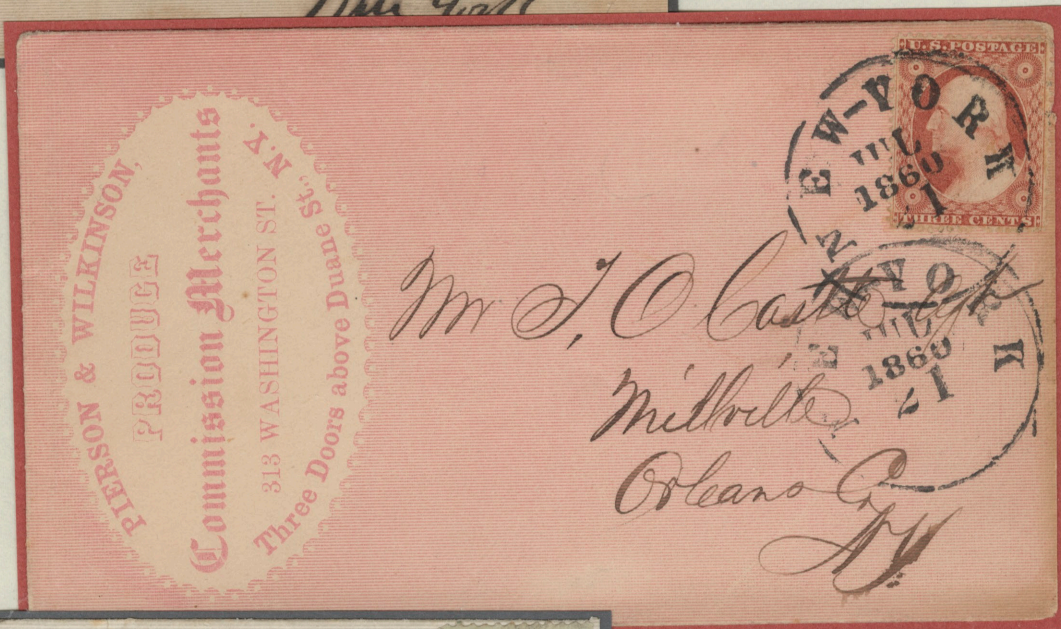

PIERSON & WILKINSON
PRODUCE COMM MERCHANTS
NEW YORK NY - 1860
(circular date stamp)



J FRANK HOYT - GROCERIES & PROVISIONS
CONCORD NH - 1878
(uncut round cork)

If not called for in FIVE DAYS, return to



GROCCERS

*Thomas Graham Esq
Canal Lewisville*

A. SULTER,

Wholesale Produce & Commissi
66 and 68 Woodland Ave.,

**A SULTER
WHOLESALE PRODUCE
CLEVELAND OH - 1893**

Return to MERRELL & SOULE,
50 South West Street, SYRACUSE, N. Y.,
If not delivered within 10 days.



Mrs Esther S Grover



If not delivered in 5 days, return to

Smith & Frantz,

WHOLESALE

Produce and Grocers' Sundries,

9 and 11 N. Main St.,

Wilkes-Barre, Penn'a



*Merrell & Soule
New York*

*Mess. F. T. Payer & Co
Athens,
Pa.*

**MERRELL & SOULE
ONANDAGA BRAND
SYRACUSE NY - 1863**

**SMITH & FRANTZ
PRODUCE & GROCER'S SUNDRIES
WILKES BARRE PA - 1882**

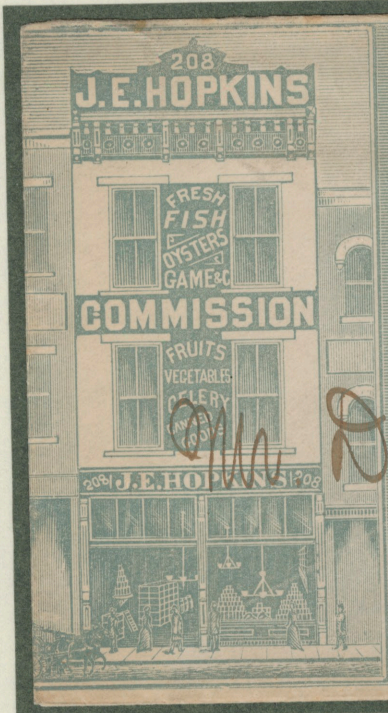

J E HOPKINS
SHIPPER & WHOLEALER
CINCINNATI OH - 1876



D. L. Jones
Anna

GROCCERS



Druse & Schuman
Up L. S.

KEMP, DAY & CO
PACKERS & PRESERVERS
NEW YORK NY - 1863



MARKS & CLARK
WHOLESALE GROCERS
BINGHAMTON NY - 1874

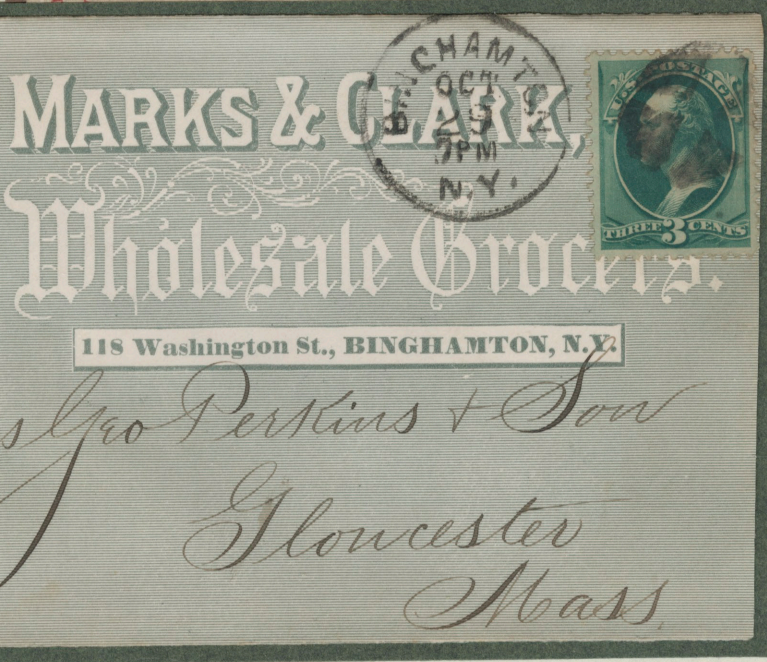

Messrs Geo Perkins & Son
Gloucester
Mass.

Marks & Clark



GROCERS

BASSETT & BATES
 JOBBERS OF
GROCERIES
 AND
 Yankee Notions,
 KALAMAZOO, MICH.

C. C. Crosby

JOHN C. BASSETT.
 CHARLES R. BATES.

BASSETT & BATES
 GROCERIES
 KALAMAZOO MI
 1866



RETURN TO
O. W. ROPER,
 Wholesale and Commission
 PRODUCE DEALER,
 SPRINGFIELD, - - MASS.
 IF NOT DELIVERED IN 10 DAYS

Mr. B. B. Burroughs.
West Townshend
Vt

O.W.ROPER
 PRODUCE DEALER
 SPRINGFIELD MA - 1873

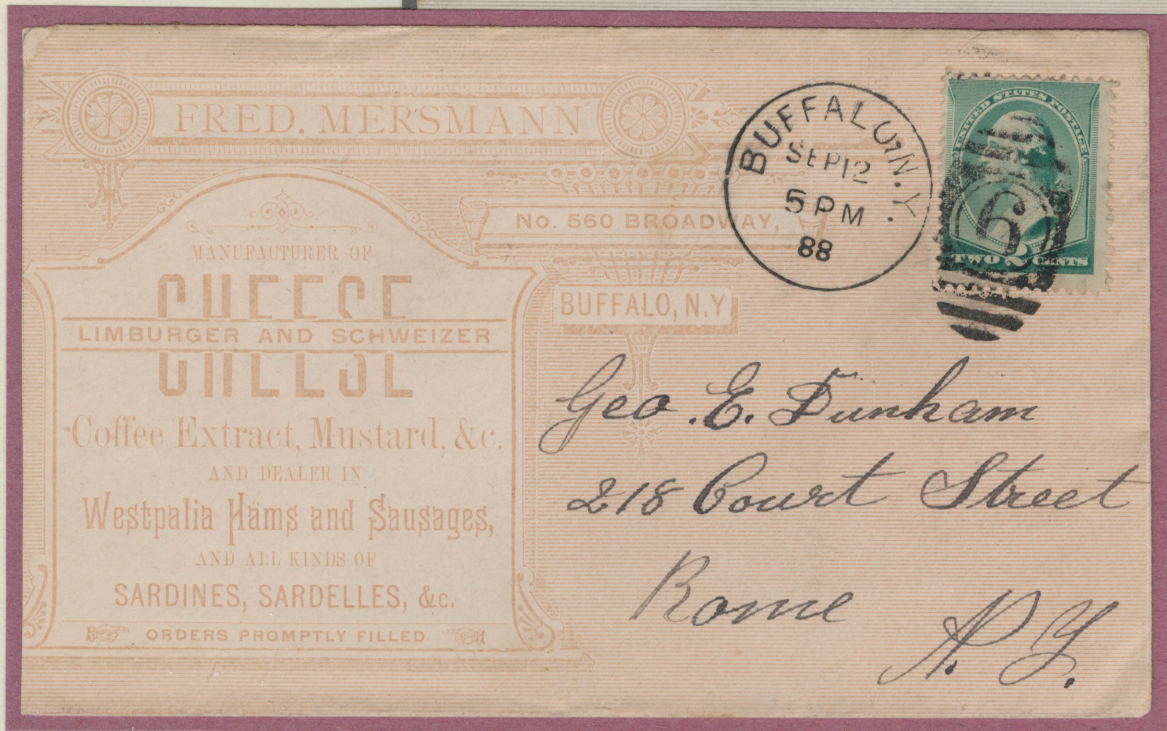

FRED. MERSMANN
 MANUFACTURER OF
CHEESE
 LIMBURGER AND SCHWEIZER
WITTE
 Coffee Extract, Mustard, &c.
 AND DEALER IN
 Westpalia Hams and Sausages,
 AND ALL KINDS OF
 SARDINES, SARDELLES, &c.
 ORDERS PROMPTLY FILLED

NO. 560 BROADWAY,

BUFFALO, N.Y.

Geo. E. Dunham
218 Court Street
Rome N.Y.

FRED MERSMANN - LIMBURGER & SCHWEIZER CHEESE
 BUFFALO NY - 1888



GROCERS

CLAFLIN, SAVILLE & CO
WHOLESALE GROCERS
BOSTON MA - 1860

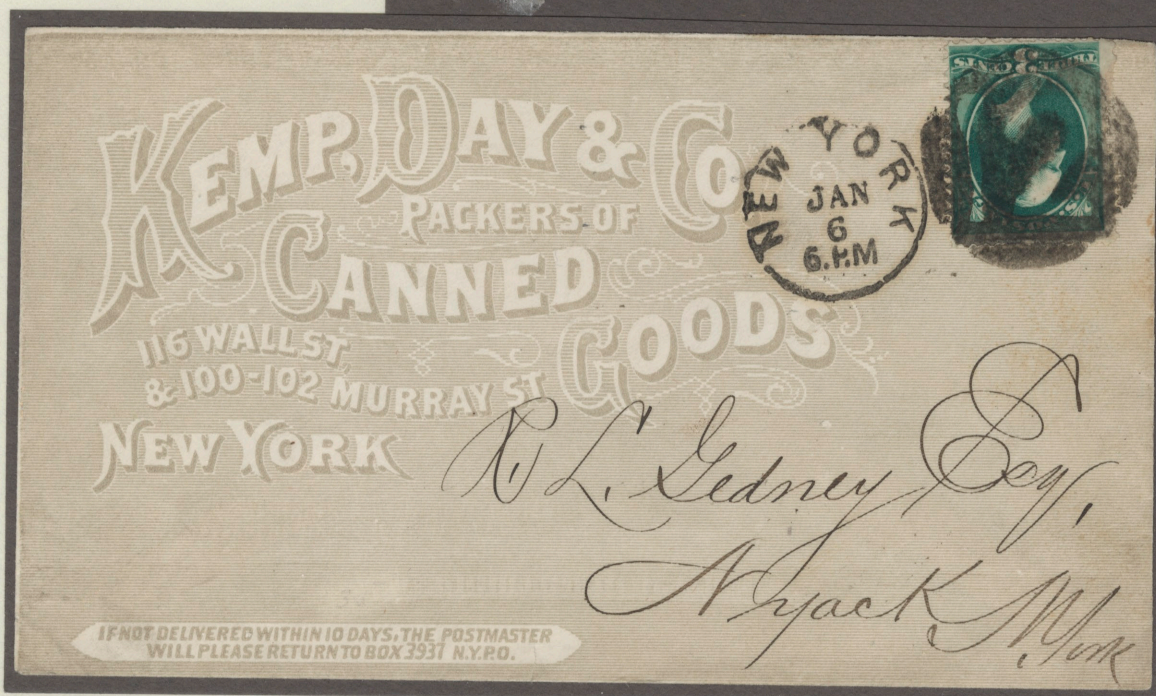
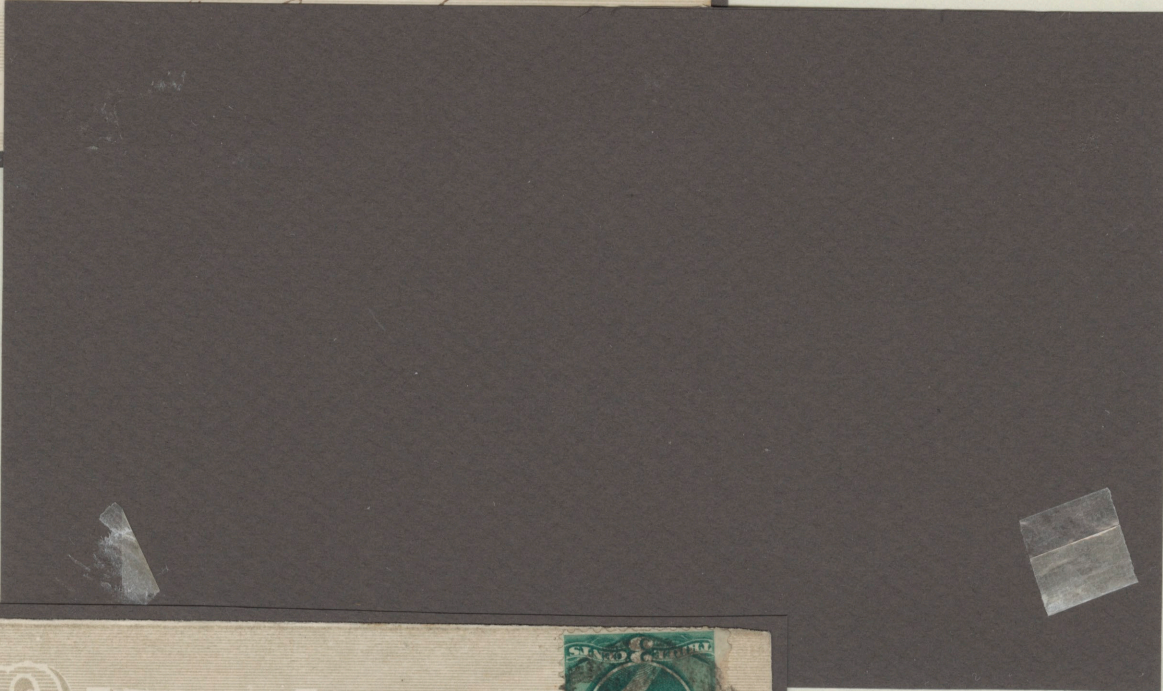

W. W. DODGE
WHOLESALE GROCERS
SAN FRANCISCO CA - 1874

KEMP, DAY & CO - DEALERS IN CANNED GOODS
NEW YORK NY - 1874

100% Cotton Fiber

GENERAL STORE



HATHAWAY & CO - CROCKERY, GLASS, TIN, WOODWARE
NEW BEDFORD MA - 1897



CONFERS VARIETIES - DEPARTMENT STORE
HAMBURG PA - 1904



GENERAL STORE

GEO F PLAISTED
GROCER, PRINTER
YORK CORNER ME
1884

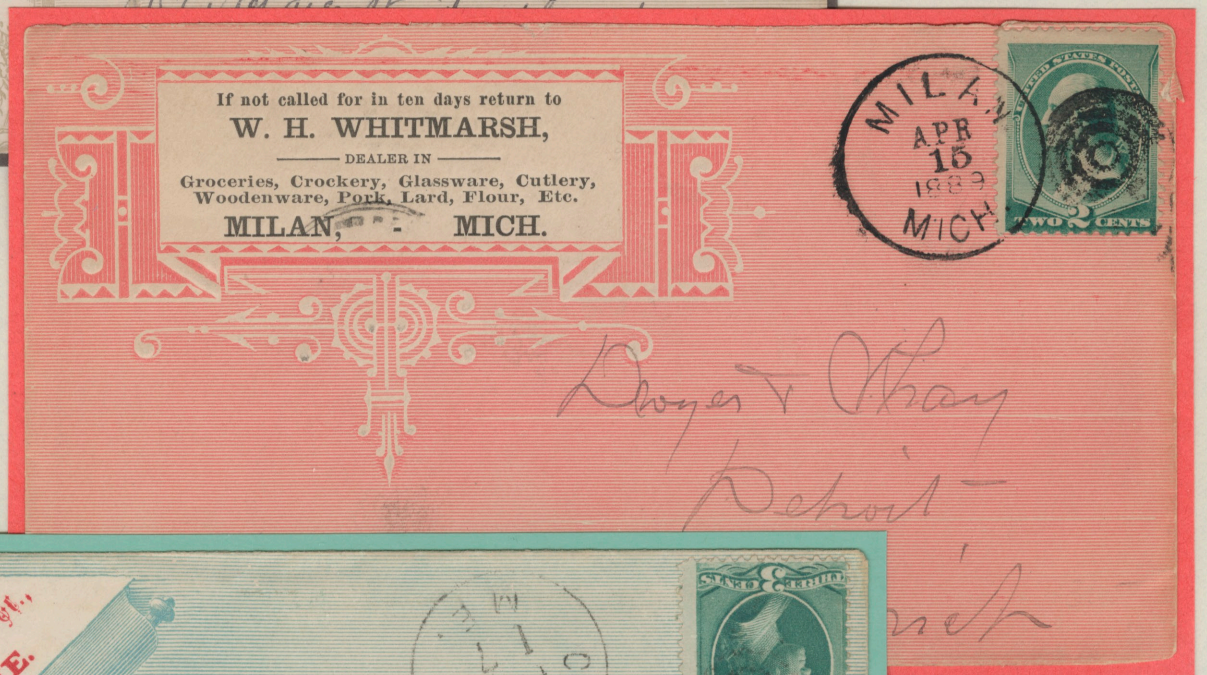

W H WHITMARSH
GROCER, CROCKERY
MILAN MI - 1889



GEO W JOHNSON - PAINTS, GLASS, GROCERIES
CANAAN ME - 1879

If not called for in five days, return to
Pittsburgh Show Case Co.
 No. 54 NINTH STREET,
 PITTSBURGH, PA.

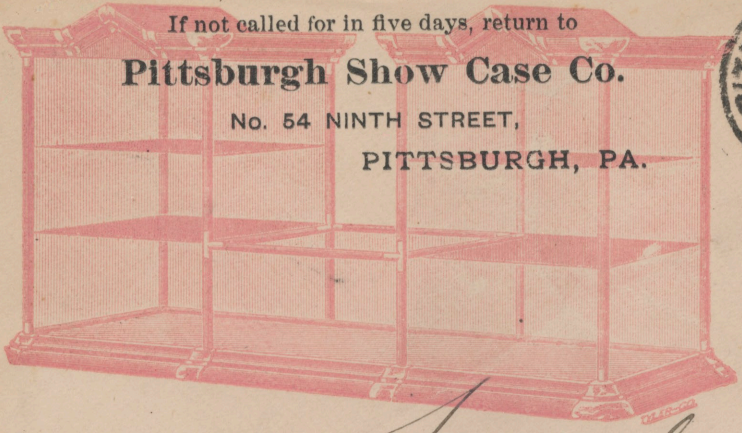

PITTSBURGH PA.
 NOV 30
 2:30 PM
 86



STORE FIXTURES

Samuel Hegarty Esq.

PITTSBURGH SHOW CASE CO
 PITTSBURGH PA - 1886

C. J. PITT & CO.,
 Manufacturers of
SHOW CASES,
 230 CANAL ST.,
 NEW YORK.



REMOVED TO
213 CANAL ST.

NEW YORK
 DEC 15
 2:30 M
 A
 83



Wm. W. Miller Esq.
Cor Park & Elm Sts.
Conn.

C. J. PITT & CO
SHOW CASES
NEW YORK NY - 1865

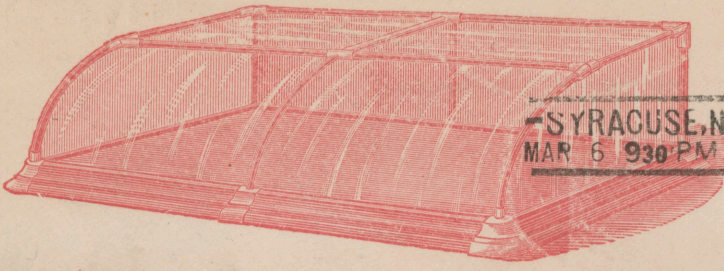

SYRACUSE, N.Y.
MAR 6 9:30 PM '97



Show Cases and Scales.
 We can supply your wants
 WRITE TO **The Peck, Stow & Wilcox Co.,**
BURHANS & BLACK CO., SOUTHLINGTON,
 SYRACUSE, N. Y. **CONN.**

BURHANS & BLACK CO - SHOW CASES & SCALES
SYRACUSE NY - 1897

STORE
FIXTURES

From
THE FIRM OF JOHN MATTHEWS,
Manufacturers of "Soda" Water Apparatus,
First Ave., 26th & 27th Sts.,
NEW YORK.

307.



Form 28.

FROM
JOHN MATTHEWS APPARATUS CO.,
MANUFACTURERS OF SODA WATER APPARATUS,
FIRST AVENUE, 26TH & 27TH STREETS,
NEW YORK.

Exchange Bank



Bloomfield

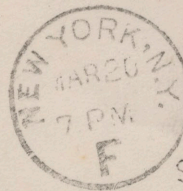

JOHN MATTHEWS
SODA WATER APPARATUS
NEW YORK NY - 1884

JOHN MATTHEWS APPARATUS
SODA WATER APPARATUS
NEW YORK NY - 1895

Form 28.

FROM
AMERICAN SODA FOUNTAIN CO.
MANUFACTURERS OF
MATTHEWS SODA WATER APPARATUS,
FIRST AVENUE, 26TH & 27TH STREETS,
NEW YORK.

Mr. F. M. Glass,

Hotel Hartford,

Hartford, Ct.

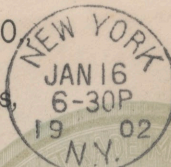

AMERICAN SODA FOUNTAIN CO - MATTHEWS SODA WATER APPARATUS
NEW YORK NY - 1902

COMMISSION MERCHANTS

STRAITHMORE WRITING



JOSE M. MENENDEZ & CO - COMISIONISTAS EN GENERAL
NEW YORK NY - 1890 - TO HABANA CUBA

COMMISSION
MERCHANTS



GEORGE A LEAVITT & CO
AUCTIONEERS
NEW YORK NY - 1859

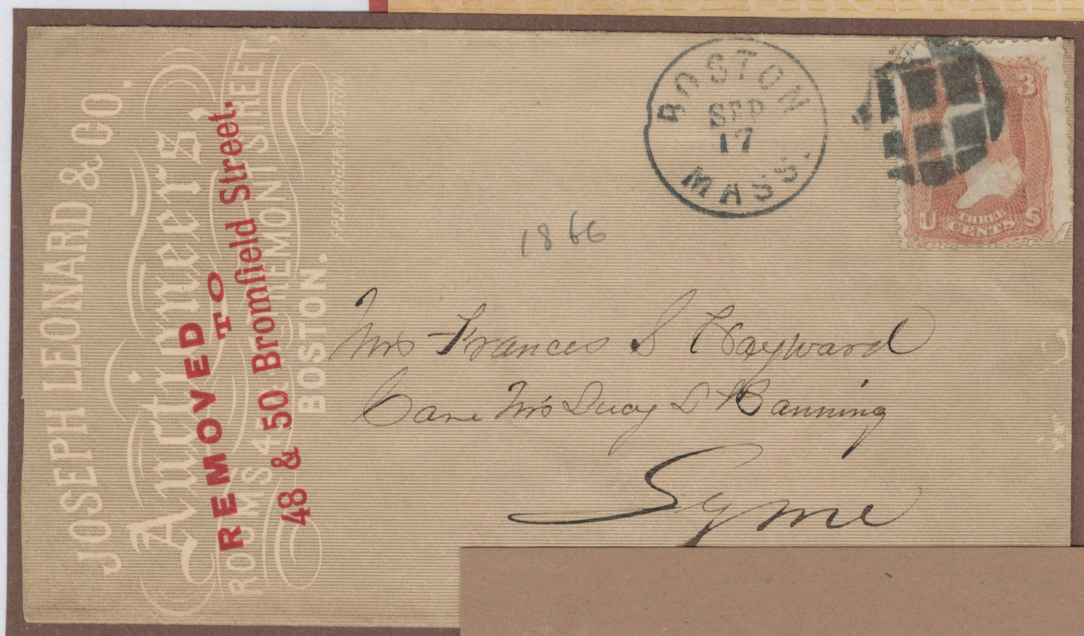

JOSEPH LEONARD & CO
AUCTIONEERS
BOSTON MA - 1866



LITTLEFIELD, WEBBER & CO - COMMISSION MERCHANTS
SAN FRANCISCO CA, - 1871



COMMISSION
MERCHANTS

J. B. VALENTINE & CO
COMMISSION MERCHANTS
NEW ORLEANS LA - 1860

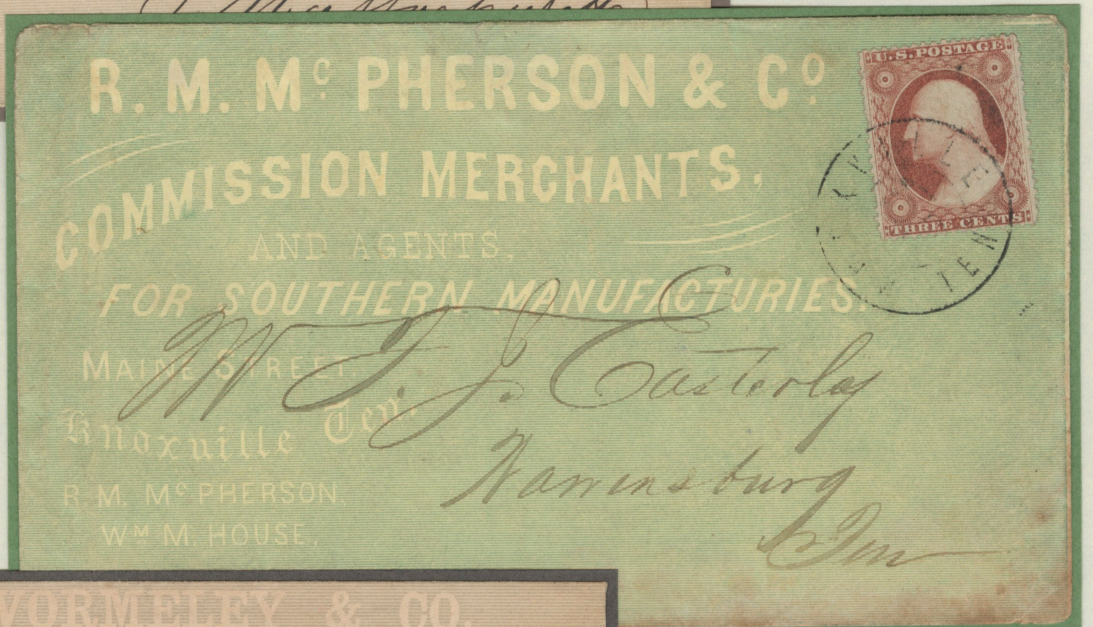

R. M. McPHERSON & CO
COMMISSION MERCHANTS
KNOXVILLE TN - 1860

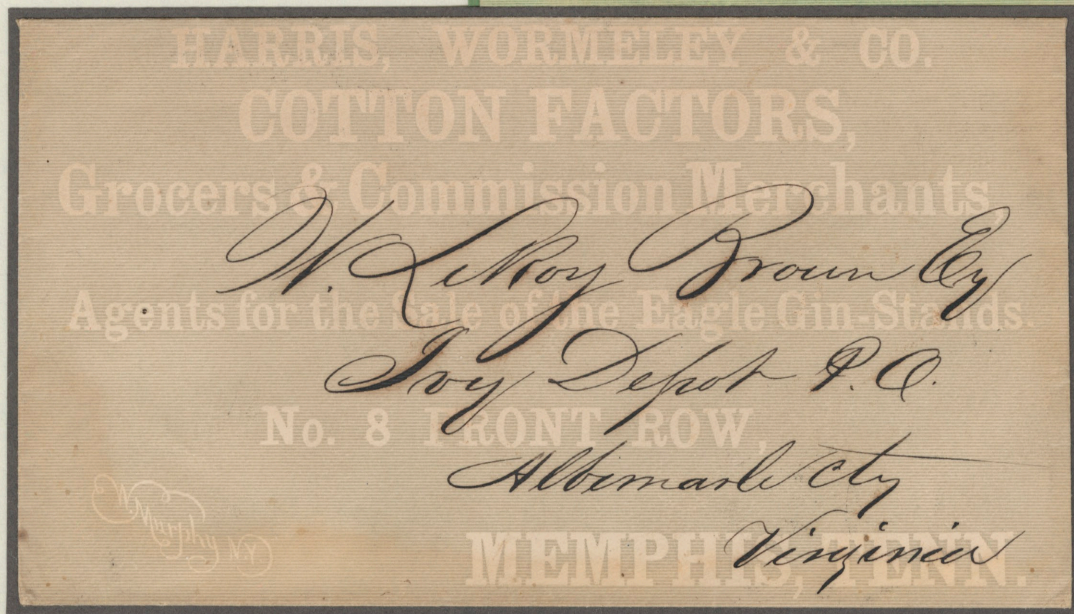

FARIS, WORMELEY & CO - COTTON FACTORS
MEMPHIS TN - 1858



VICK & McBANE
COMMISSION MERCHANTS
WILMINGTON NC - 1880

COMMISSION
MERCHANTS



LYLE FOSTER
COMMISSION MERCH.
RICHMOND VA - 1860



WALTER K. MARTIN & CO - COMMISSION MERCHANTS
RICHMOND VA - 1861

J. V. Thurston & Co.,
 WHOLESALE
COMMISSION MERCHANTS,
 131, 132 & 133
 W. Washington Market,
 NEW YORK.



*M Brooks
 Rockdale*

**COMMISSION
 MERCHANTS**

J. V. THURSTON & CO
COMMISSION MERCHANTS
NEW YORK NY - 1880

RETURN TO
OHLY, SCHMIDT & MARSH,
 Commission Merchants,
 88 Warren Street,
 New York.

MAR 7
 2PM
 89



*Collins & Corbin
 Jersey City
 N. J.*

OHLY, SCHMIDT & MARSH
COMMISSION MERCHANTS
NEW YORK NY - 1889

IF NOT CALLED FOR WITHIN 10 DAYS
 THE POST-MASTER WILL PLEASE
 RETURN.

WHITE & DOUGLAS
 76 BROAD
 & 10 & 12 MARKET FIELD STS
 NEW YORK.
 COMMISSION MERCHANTS.

NEW YORK
 MAR 7
 1889



*Messrs Porter Welch & Son
 Tonawanda
 Cattaraugus Co
 N.Y.*

WHITE & DOUGLAS
COMMISSION MERCHANTS
NEW YORK NY - 1866

HTROWHTUO2



HARLOW, SPENCER & CO
COMMISSION MERCHANTS
SAINT LOUIS MO - 1875

COMMISSION
MERCHANTS



GEO. A. LEAVITT & CO
AUCTIONEERS
NEW YORK NY - 1859

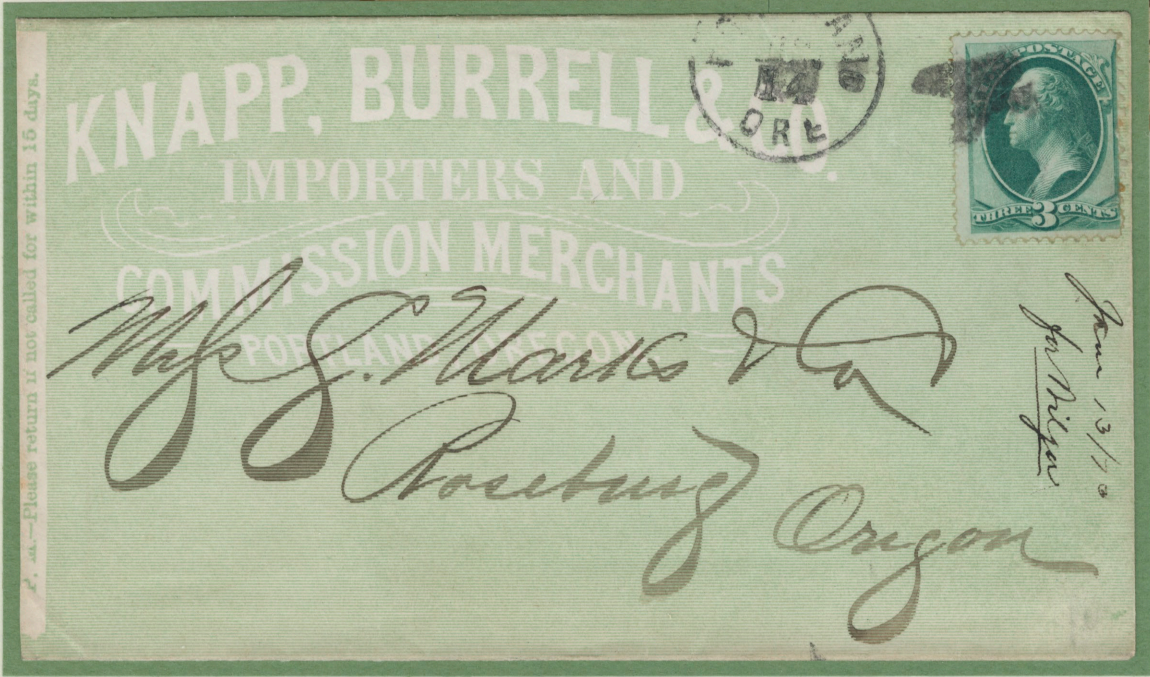

KNAPP, BURRELL & CO - COMMISSION MERCHANTS
PORTLAND OR - 1870

Please return if not called for within 15 days.

COMMISSION
MERCHANTS



A. MARKS, LEVY & CO
AUCTIONEER
NEW ORLEANS LA - 1874



N.M. WILSON & CO
COMMISSION MERCHANTS
RICHMOND VA - 1875



WORTH & WORTH - GENERAL SHIPPING & COMMISSION MERCHANTS
WILMINGTON NC - 1874

GENERAL
MERCHANDISE

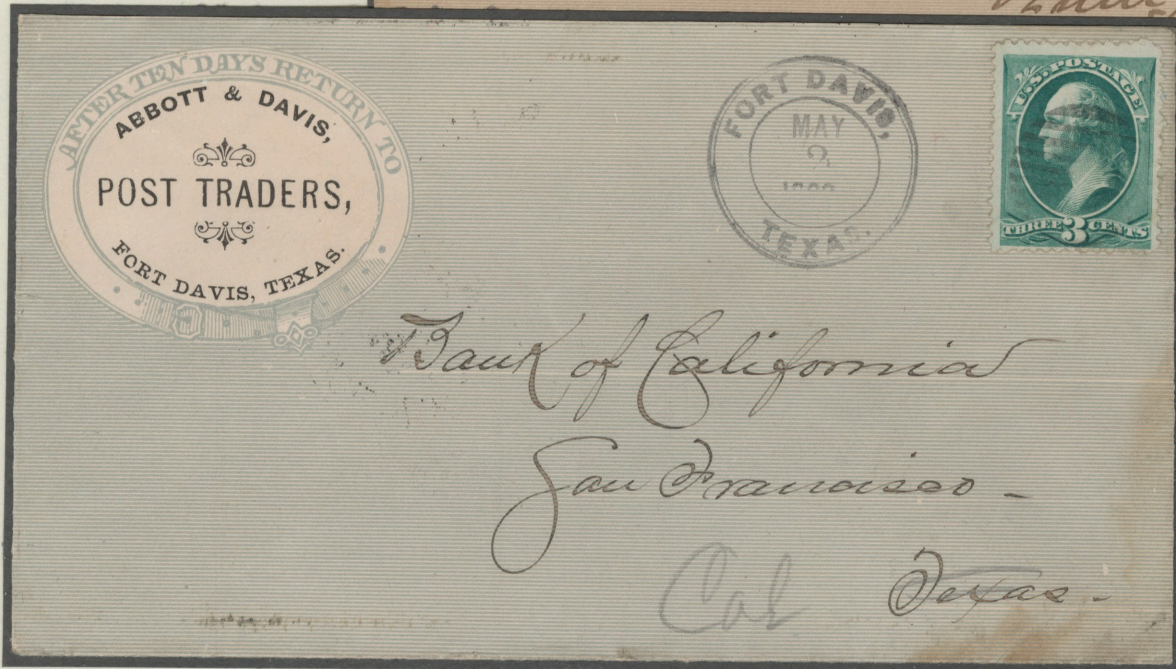

DEWER RICH
GENERAL MERCHANDISE
GROVETON NH - 1889
(target duplex)

ABBOTT & DAVIS
POST TRADERS
FORT DAVIS TX - 1880
(segmented round duplex)



PIKE, ANGELL & CO - GENERAL MERCHANDISE
SCIOTA NY - 1869 - (target duplex)
(Murphy's patent letter sheet)

RETURN IN FIVE DAYS

SIEGEL-COOPER
STATE.
& CO. VAN BUREN & CONGRESS
CHICAGO.

CHICAGO
DEC 24
7 - PM
1892

SIEGEL-COOPER



J. C. Taylor
Keunepin

GENERAL
MERCHANDISE

SIEGEL-COOPER & CO
DEPARTMENT STORE
CHICAGO IL - 1892

**KAUFMAN
& DAVIS**
ANDERSON, IND.

ANDERSON
DEC 24
1894



Miss Clara Grant

KAUFMAN & DAVIS
DEPARTMENT STORE
ANDERSON IN - 1894

VIENNA BAKERY and LADIES' REFRESHMENT SALOON.

CHARLESTON

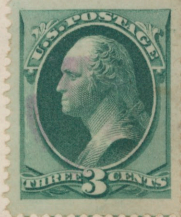

Miss H. W. Lawson
Abbeville C. H.
S. C.

VIENNA BAKERY & LADIES REFRESHMENT SALOON
CHARLESTON SC - 1873

GENERAL
MERCHANDISE



FAGUE & VANDINE
GENERAL MERCHANDISE
HUGHESVILLE PA - 1884

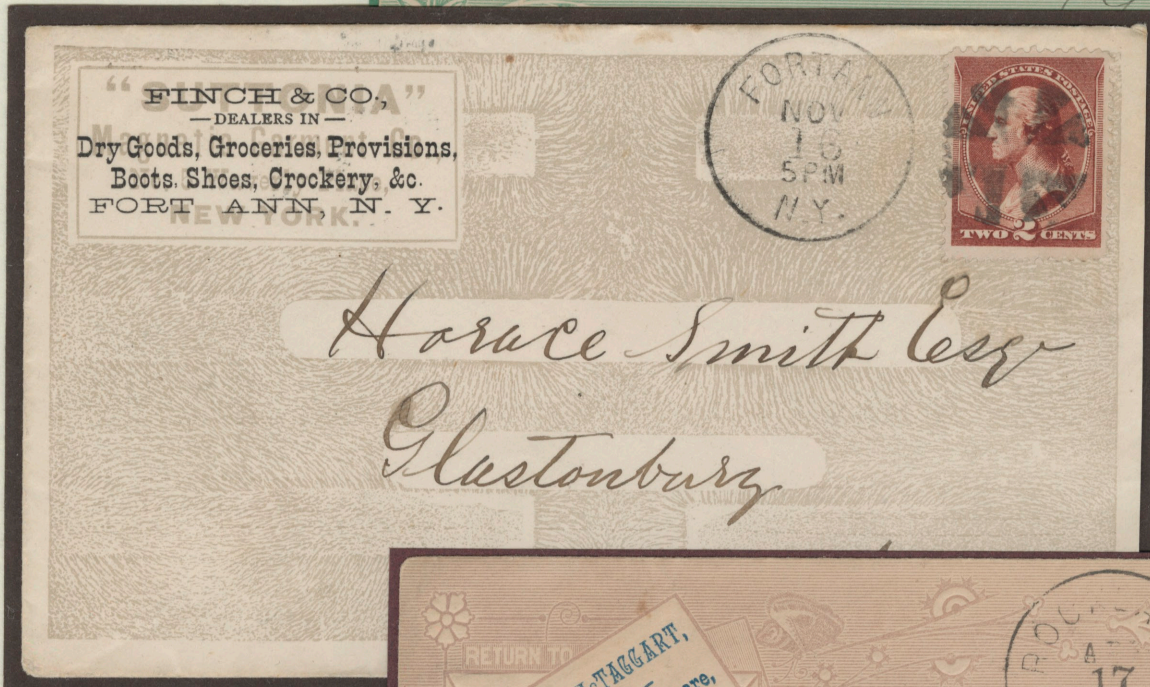

FINCH & CO
DRY GOODS, GROCERIES, ETC
FORT ANN NY - 1884



MAWHINNEY & McTAGGART
DRY GOODS, GROCERIES, HARDWARE, ETC
ROCKLAND OH - 1890

GENERAL
MERCHANDISE

A BLOCHMAN & CO
GENERAL MERCHANDISE
SAN LUIS OBISPO CA - 1868
(blue Wells Fargo oval)



THE GREAT C.O.D. STORE
GENERAL STORE
BALTIMORE MD - 1877
(circular date stamp)

I BLUM & CO - GENERAL MERCHANDISE
SANTA CRUZ CA - 1870
(blue Wells Fargo Express oval)

GENERAL
MERCHANDISE

RETURN IF NOT CALLED FOR IN 10 DAYS.

P. DURGIN,
DEALER IN
GENERAL MERCHANDISE.
CORNISH, ME.

CORNISH
MAR
25
1899
M.E.



Mr. A. F. Lewis

IF NOT CALLED FOR IN 10 DAYS RETURN TO

WAGER & STADTHERR,
....Dealers in....
GENERAL MERCHANDISE.
LAFAYETTE, MINNESOTA.



P DURGIN
GEN MERCHANDISE
CORNISH ME - 1889

*J. C. Ayer & Co
Lowell*

WAGER & STADTHERR
GENERAL MERCHANDISE
LAFAYETTE MN - 1898

IF NOT CALLED FOR IN 10 DAYS RETURN TO

R. A. TURNER,
DEALER IN
General Merchandise.
JOHNSTON, S. C.

JOHNSTON
NOV
2 PM
1899
S.C.



*Peck, Stow & Co
Wilson
Southington
Conn*

R A TURNER - GENERAL MERCHANDISE
JOHNSTON SC - 1899



GENERAL MERCHANDISE

Mrs. Fanny C. Fish

ORGAIN & DUNLAVY
GROCERIES DRY GOODS
BUTLER IL - 1887



Mrs. Margaret Jordan

J H CHEW & CO
DRY GOODS HARDWARE
PATAPSCO MD - 1883



66
Mrs J C Ayres & Co
Lowell
Mass

T L ROSS & CO - DRY GOODS GROCERIES
COLD SPRINGS TX - 1880

GENERAL
MERCHANDISE



S. J. FOX
GEN. MERCHANDISE
ROCK ELM WI - 1886

J. W. WALKER
GENERAL MERCHANDISE
REFUGIO TX - 1895



D. M. MURRAY - GROCERIES, DRY GOODS, NOTIONS
DELANCY NY - 1877

GENERAL
MERCHANDISE



H. W. CARTER
TRAVELING MERCHANT
LEBANON NH - 1862

*Mr David Proskay
No 440 River St
Patterson*

CUNNINGHAM BROS
GENERAL MERCHANDISE
MOHAWK NY - 1884
Due 2cts



*Mr George Fuller
West Newton
Mass*

TREMONT MARKET - PUBLIC MARKET
BOSTON MA - 1886

RETURN TO
GEO. I. EDGERTON
 GROWER OF AND DEALER IN
 All kinds of Fruits
 Dried and Green
 ROCK STREAM, N. Y.
 AFTER IO



*Mr B. F. Allen
 Dundee
 N. Y.*



HOW MY BOSSY
 LIKES THE AUGUSTA SALT IT IS
 SO CLEAN.

THE AUGUSTA SALT IS THE BEST
 FOR BUTTER IT HAS NO
 BLACK SPECKS IN IT.

POSTAGE
 THREE CENTS

*C. H. Bartlett
 No New Portland*

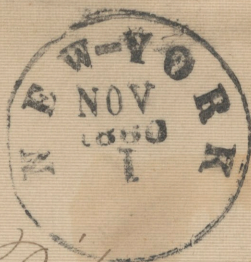
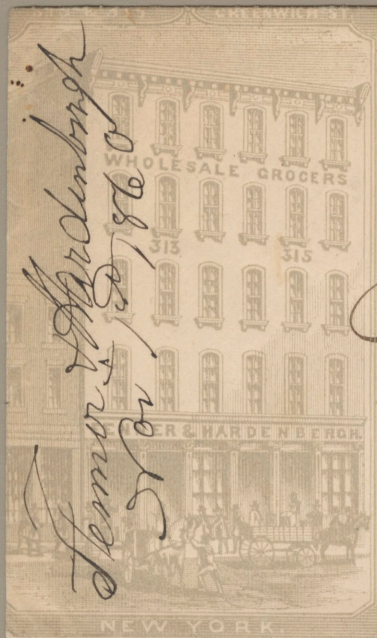

M. Pitney Esq
Mendham
N.J.

Groom Brothers & Co.

WHOLESALE GROCERS.

352 PEARL ST. & 1. FRANKLIN SQUARE,

NEW YORK.



Mr Balsor Webber
Mountain Eagle
Pa

After TEN DAYS, return to
JOHN ATWOOD & CO.
 Produce Commission Merchants,
 And Dealers in
 Hay, Potatoes, Onions, Apples, Beans,
 Butter, Cheese, Eggs, Poultry, Game,
 Fresh Water Fish of all kinds.
 166 SOUTH MARKET ST. BOSTON.

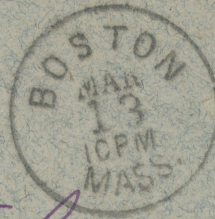

*J A Fish
 Lincoln
 Maine*

IRON CITY PRODUCE CO.
 JAMES Mc CARTY. CHAS. A. MUEHLBRONNER.

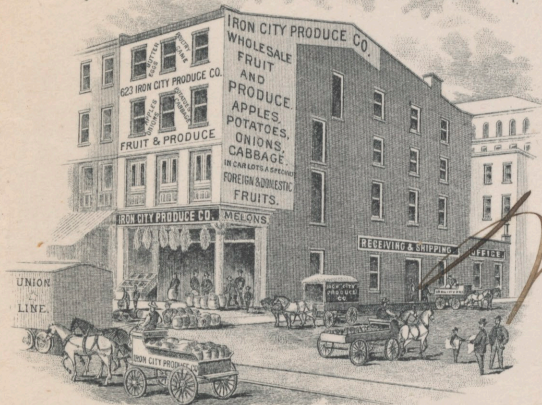

FRUIT & PRODUCE COMMISSION,
 623 LIBERTY ST.
 PITTSBURGH, PA.
 FRUITS AND VEGETABLES.

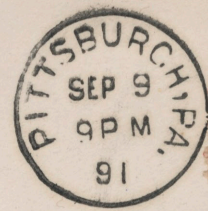

M Meredith & Co
 APPLES, POTATOES, ONIONS, CABBAGE,
Midnoon
 BANANAS, ORANGES, LEMONS,
Pa
 POULTRY, EGGS, BUTTER, ETC., ETC.

If not delivered within 10 days, the Postmaster
will please return to Box 3987 N. Y. P. O.



SALES ROOM,
116 Wall St.
NEW-YORK.

KEMP, DAY & CO.

Packers and Preservers of

MEATS, GAME, FISH,
FRUITS, VEGETABLES,
SHELL FISH, PICKLES, &c.,

*Wm. C. & Anna
Schuchady
N.S.*



F & E. JAEGER

IMPORTER
& WHOLESALE
DEALERS IN
CROCKERY
GLASS & CHINA
73 WABASH AVENUE,
CHICAGO.



J. Herfurth & Co.

3457

[Food] J.G. Davis Granite Flour (R
ester NY), illus. multicolored advertising, 2c
tied by 1900 Taunton MA flag cancel, to Shawnu
reduced at R, tiny tear top, tape stain L, F.-V.F. c
Estimate \$100

FRANK H. LESTER



BANANAS

WHOLESALE
Commission Merchant and Importer,
97 PARK PLACE, NEW YORK.

Headquarters for Almeria Grapes in Barrels.
White Grapes, Aspinwall Bananas, Jamaica Oranges, Valencia
Onions, Cocoanuts, Figs, Dates, Palermo, Messina and
Rodi Oranges and Lemons.

We are receivers of Florida Fruit.
Oranges, Grape Fruit, Pineapples, Mandarins and Tangerines.
Long Distance Telephone Call. 3591 Cortlandt.

*E. K. Parke & Son
New York
NY*

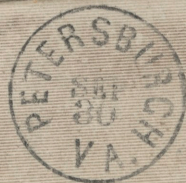

*Col. E. W. Hubbard
Curtsville,
Buckingham Co. Va.*

RETURN IF NOT CALLED FOR
WITHIN 10 DAYS



J. W. PINKERTON & CO.
WHOLESALE GROCERS.

132 MAIN ST.

Wm. H. Farley
Richmond, Va.
Wm. H. Farley

POTTS, FARLEY & CO.
Wholesale
Grocers,



Richmond,
Va.
Wm. H. Farley

B. F. COLLIER, N.Y.

GEO. W. MYERS & CO.
WHOLESALE
COMMISSION MERCHANTS
IN
BUTTER, CHEESE, EGGS AND PRODUCE,
223 W. PRATT ST., BALTIMORE.



E. H. Wagerman
Williamson
Franklin D *R*

DAVIS, ROPER & CO.

WHOLESALE GROCERS

COMMISSION MERCHANTS

PETERSBURG

V.A.

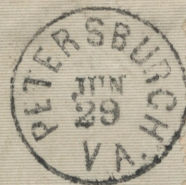

Davis Roper & Co
4th Street, Phila

Mr Franklin Davis
Staunton Va

SKALLERUP BROS. 34 CLARK ST.
CHICAGO



POTATOES

BUERKI & BECKER

SAUK CITY

WIS.

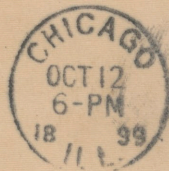

A.Y. STOKES & CO.

WHOLESALE
GROCERS,
AUCTION & COMMISSION
& COMMISSION MERCHANTS,
RICHMOND VA.

Col. Henry Stokes
Prince Edward Co. Va.



RENNETINE.



If not delivered within Ten Days, return to

W. W. WADE

WHOLESALE DEALER IN

DR. M. BLUMENTHAL'S

CELEBRATED

RENNETINE,
RENNET EXTRACT,
BUTTER AND CHEESE COLOR,

ARCADE, - - N. Y.



James Sheldon, Esq.

Wellington,

Lorain Co.

Ohio.

137 141, 143 & 145 BOSTON ST.

R. D. UHTHOFF & CO.

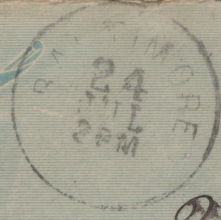

BALTIMORE

William Neumann Esq

Chas. Th. Neumann

Buckau-Magdeburg

Germany

Return to P. O. BOX 1874,
PORTLAND, Me.,
if not delivered within 3 days.

CHAS. B. VARNEY & CO.
STATE AGENTS,



MUSCAGINE ROLLED OATS.



PORTLAND, MAINE.

Sam. M. Case Esq
Atty. at Law
Alfred
Me.

Sept 14. Chas. H. Chase

J. J. BADENOCH CO.
COMMISSION MERCHANTS
44-46 SOUTH DESPLAINES STREET
NEAR WASHINGTON
CHICAGO

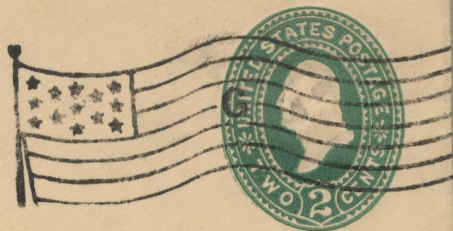

E. Jennings Co
405 W. Madison



City

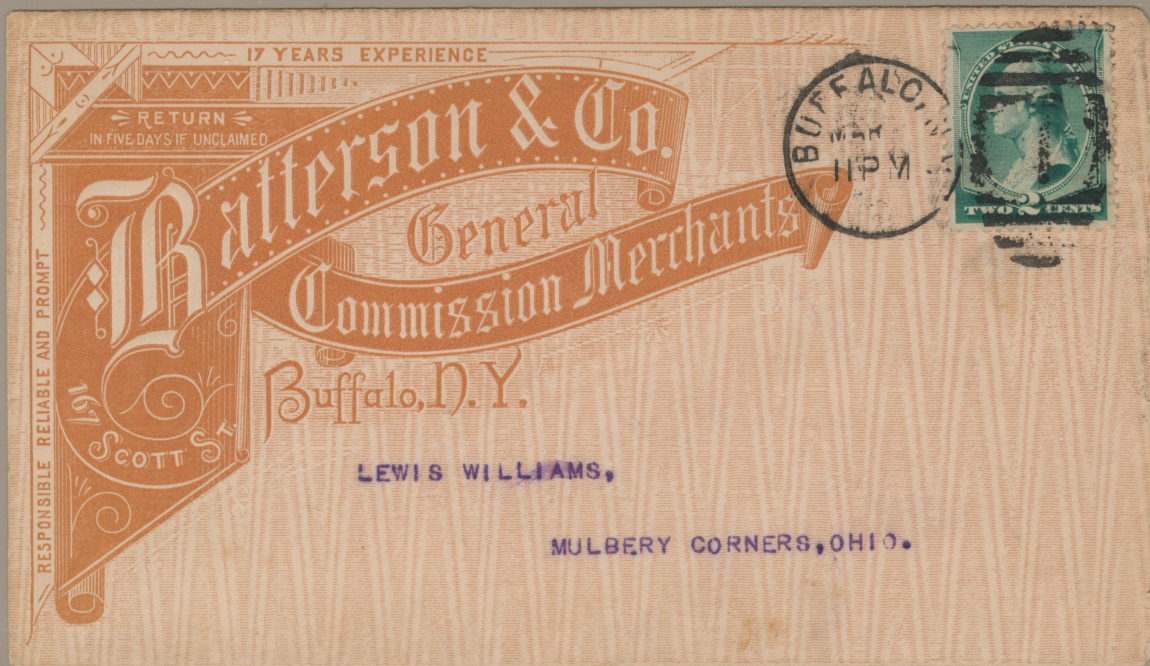

Isidor Cohnfeld,
Cor. Greene & Canal Sts.,
New York.

NEW YORK
OCT 18
1 30 PM
PO 78



Mr. James A. Schuman
35 William St
New York
City

January 13th / 86
Receipt full to date

56 Maiden Lane,
RICHARD DOUGLAS & CO.,
NEW YORK.
25 & 27 Liberty St.

Postmaster will please return
above address, if not called for in
ten days.

NEW YORK
JAN 13
2 PM



Mr. John C. Attick
Shippensburg
Pa

P. C. Lathrop & Co.
CHICAGO, ILLS.

AGENTS WANTED
 MALE & FEMALE
 TO WORK FOR A SEC'R
 SALARY OR COMMISSION
 ADDRESS FOR
 PARTICULARS & TERMS
 P. C. LATHROP & CO.
 CHICAGO, ILLS.

L. C. Coburn.
Louis Sarganov Co Ills.

CHICAGO JUN 18



W. L. GRIDDLEY
Commission Merchant

Ira P. Smith Esq
South Water St
Manitowic
Wisconsin

CHICAGO ILL

U.S. POSTAGE



CHICAGO JUN 18

RETURN TO

ROSS, ROBERTS & COMPANY
COMMISSION
And Manufacturers' Agents.
MERCHANTS
91 FRONT ST. NEW YORK

NEW YORK

ST. LOUIS

BLACKMAR, ROBERTS, CHANDLER & CO.
COMMISSION MERCHANTS
AND
MANUFACTURERS'
AGENTS.
306 Commercial St.
AND
304 LEVEE.
ST. LOUIS - MO.



*Mr. C. Crosby
Chester C. H.
S. C.*

BALTIMORE, MD.



RINEHART, CHILDS & BRIGGS
COMMISSION MERCHANTS
Flour Grain & Produce.
HOWARD AND FRANKLIN STREETS
BALTIMORE.

*Ananias Produce Co
Gettysburg
Pa*

65

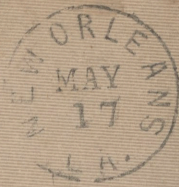

*Wm. A. Mills Esq,
Care Butler Brothers & Co.,
Columbus,
Ohio*

J. W. Morris & Co. N.Y.

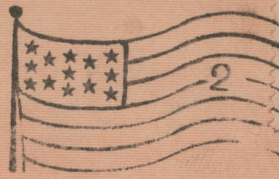
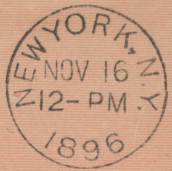
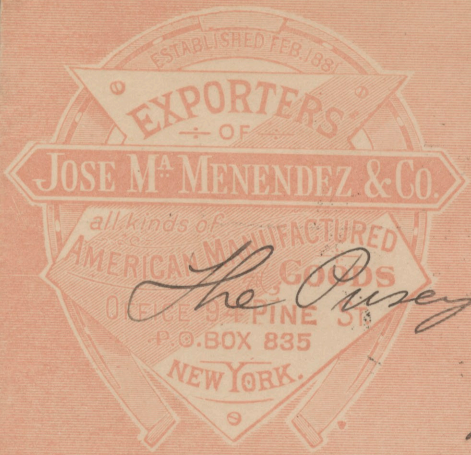

*The Pursey & Jones Co
Wilmington
Del.*

Worth & Dancy

GENERAL

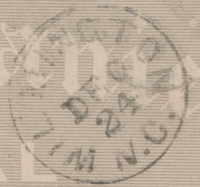

SHIPPING & COMMISSION MERCHANTS,

Genl W. W. Harlee

Marine Bluff

S. C. N.C.

Worth & W...

GENERAL



SHIPPING & COMMISSION MERCHANTS,

A. H. Dixon Esq

Snow Camp

N. C.

If not delivered in 10 days, return to
W. & L. McNEILL,
General Commission Merchants,
114 BAY ST., (Up Stairs.)
SAVANNAH, GA.

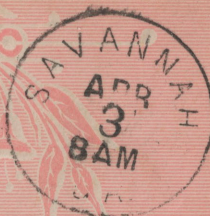

Mr. C. A. Alford
Savannah
Ga

AFTER 5 DAYS, RETURN TO

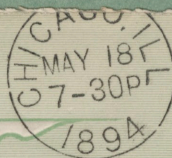

EST'D 1879

VAN VLISSINGEN

(J. H. VAN VLISSINGEN & BRO.)

149 LaSalle St. M. Brand Brewing Co.
Elliott St. W. DuSoy
City

S. E. Cor. Madison
Major Block.

CHICAGO.